

❖CATALOGUE❖

—OF—

Broaddus Female College:

—

1886-7.



P18766
D-

Annual* Catalogue

OF THE

OFFICERS AND STUDENTS

—OF—

Broadus :: Female :: College,

Clarksburg, * West * Va.

—*1886-7*—

—
"TELEGRAM" STEAM PRINTING HOUSE,
CLARKSBURG, W. VA.

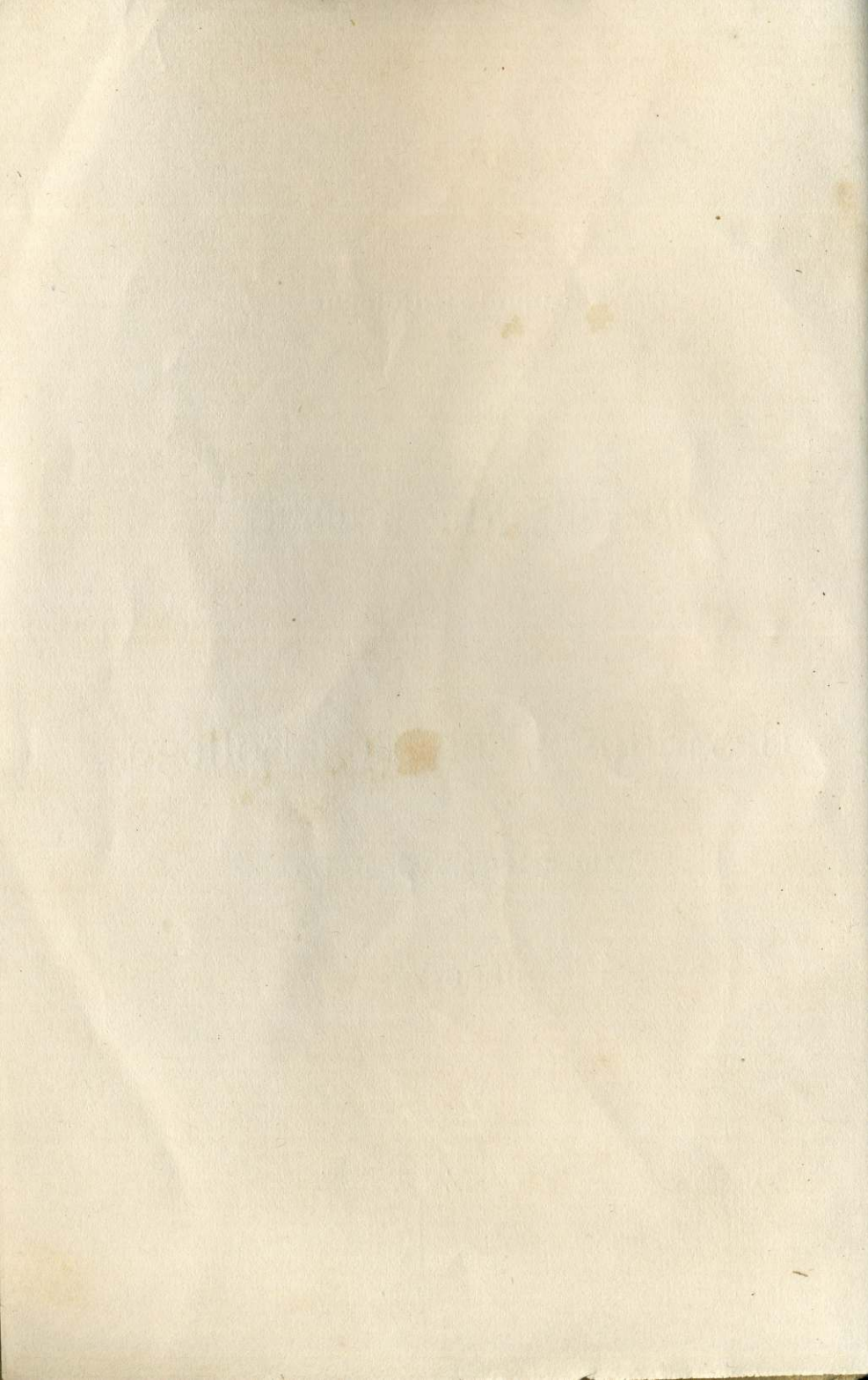

Board of Trustees:

F. S. LYON A. M. <i>Ex-Officio</i> , President.....	Clarksburg, W Va
REV. H. L. QUARLES.....	Cumberland, Md
REV. L. E. PETERS.....	Clarksburg, W Va
HON. N. GOFF.....	Clarksburg, W Va
HON. JOHN J. DAVIS.....	Clarksburg, W Va
HON. G. D. CAMDEN.....	Clarksburg, W Va
J. R. BOGGESS.....	Clarksburg, W Va
DANIEL BOUGHNER.....	Clarksburg, W Va
M. G. HOLMES.....	Clarksburg, W Va
JASPER Y. MOORE, Secretary.....	Clarksburg, W Va
JAMES M. LYON.....	Harrison County, W Va
LEE HAYMOND.....	Clarksburg, W Va
WM. H. FREEMAN.....	Clarksburg, W Va
J. R. ADAMS.....	Harrison County, W Va
JOHN DUNKIN.....	Bridgeport, W Va
REV. P. H. MURRAY.....	Harrison County, W Va
DAVE D. JOHNSON.....	Parkersburg, W Va
REV. J. W. CARTER, D. D.....	Parkersburg, W Va
HON. THOMAS J. FARNSWORTH.....	Buckhannon, W Va
REV. W. P. WALKER.....	Huntington, W Va
PROF. D. B. PURINTON.....	Morgantown, W Va
HON. DANIEL D. JOHNSON.....	Long Reach, W Va
REV. F. P. ROBERTSON.....	Martinsburg, W Va
REV. HENRY LANGFORD.....	Weston, W Va
REV. T. B. SHEPHERD.....	Charlestown, W Va



A new Board of Trustees was chosen by the General Association, at its last annual meeting, but its organization not having been completed the former Board appears in this Catalogue.

Board of Instruction and Management,

1886-7:

F. S. LYON, A. M., President,

*PROFESSOR OF MENTAL AND MORAL PHILOSOPHY, EVIDENCES OF
CHRISTIANITY AND SCIENCE OF GOVERNMENT.*

MISS BERTHA B. STOUT,

Graduate of Broaddus College and Mt Holyoke Female Seminary, Mass.
MATHEMATICS, GERMAN AND GEOLOGY.

MISS JULIETTE BOYERS,

Graduate of Morgantown Female Seminary,
NATURAL SCIENCE, HISTORY, CALISTHENICS.

MISS HATTIE E. LYON,

From West Virginia University,
LATIN, FRENCH.

MISS LINNIE D. YOUNG,

Graduate of Young Ladies' Institute, Granville, Ohio,
*ELOCUTION, ENGLISH LITERATURE, PREPARATORY AND PRIMARY
DEPARTMENTS.*

MISS IDA YOUNG,

Cincinnati College of Music,

**MISS FANNY J. EWART,*

Granville, Ohio,
VOCAL AND INSTRUMENTAL MUSIC.

MISS MINNIE GILCHRIST,

Philadelphia School of Design for Women,
ART TEACHER—DRAWING AND PAINTING.

*Supply during Miss Young's absence.

English Graduates.

- 1878—DORA D. CHALFANT, MIRIAM DENHAM, MAY F. SHUTTLEWORTH,
ALICE E. WILLIS (Mrs. Bowcock).
1879—ICIE BELLE BAKER (Mrs. Musgrave).
1880—MYRA PRITCHARD, CORINNE REYNOLDS.
1881—LILLIE DAVIS.
1882—LILLIE JARVIS, WILLIE JARVIS, CHATTIE N. JOHNSON, CARRIE A.
MALLONEE (Mrs. Cowherd), LAUNA MURRAY, LUMMIE M. SINSEL
(Mrs. Dayton), ROSE LEE SMITH, MOLLIE V. SMITH.
1883—EMMA DAVIS, MINNIE HOLMES.
1884—LAURA DAVIS, SALLIE BANDY.
1885—SALLIE COLE (Mrs. Hursey).
1886—EMILY D. FREEMAN, GRACE V. JEFFERS.
1887—MINNIE D. FREEMAN, MINNIE F. ROGERS, BELIA HAYMOND.

Full Graduates.

- 1875—*ANNIE S. WILLIS (Mrs. Alexander), JOSIE R. WILLIS (Mrs. Robertson).
1876—CORAL LEE KERFOOT (Mrs. Boughner).
1877—VIRGINIA HIDEN.
1879—E. ADA BAKER, L. BELLE BOGGESS (Mrs. Bassel).
1880—*ALMA GORE, DORA B. ROGERS, BERTHA B. STOUT.
1881—CORAL C. SHEPHERD, BELLE T. WILLIS (Mrs. Walker).
1884—ETIE MCKEEHAN, GRACE F. WHITESCARVER.
1885—LIZZIE BOWCOCK.
1886—ADDIE M. FORDYCE, MAGGIE A. STEELE.
1887—JESSIE GILMORE, ANNA M. IRWIN, IDA WOLFE.

Collegiate Department.

BYRD AMISS.....	Clarksburg, W Va
NELLIE BASSEL.....	Clarksburg, W Va
LAURA BOND.....	Davisville, W Va
ALLIE BOYERS.....	Morgantown, W Va
MATTIE FARNSWORTH.....	Buckhannon, W Va
MINNIE FREEMAN.....	Clarksburg, W Va
JESSIE GILMORE.....	Clarksburg, W Va
MOLLIE HAMILTON.....	Grafton, W Va
DELIA HAYMOND.....	Clarksburg, W Va
IDA HAYMOND.....	Clarksburg, W Va
MAMIE HAYMOND.....	Clarksburg, W Va
SUE HUTCHINSON.....	Parkersburg, W Va
ANNA IRWIN.....	Clarksburg, W Va
MAUDE JARRETT.....	Grafton, W Va
LILLE LOWE.....	Adamsville, W Va
MINNIE K. LOWE.....	Shinnston, W Va
MOLLIE LOWE.....	Mt. Clare, W Va
RHODA LOWE.....	Mt. Clare, W Va
LIZZIE A. LYON.....	Clarksburg, W Va
BIRDIE McDOWELL.....	Lockhart's Run, W Va
GERTRUDE MORGAN.....	Clarksburg, W Va
MARY ORR.....	Palatine, W Va
EDITH PARRY.....	Aleppo, Pa
BYRD PAYNE.....	Wilsonburg, W Va
L. MAY PIGOTT.....	Hessville, W Va
BELLE REYNOLDS.....	Pruntytown, W Va
CORA REYNOLDS.....	Clarksburg, W Va

* Deceased.

ELLA RIGHTER.....	Adamsville, W Va
MINNIE F. ROGERS.....	Elizabeth, W Va
ISOLA SHINN.....	Clarksburg, W Va
WINNIE STEEL.....	Clarksburg, W Va
VEVA STUART.....	Clarksburg, W Va
EMMA WHITE.....	Weston, W Va
LIZZIE WHITESCARVER.....	Pruntytown, W Va
IDA WOLFE.....	Clarksburg, W Va

Preparatory Department.

CARRIE BASSELL.....	Clarksburg, W Va
CORNELIA BASSELL.....	Clarksburg, W Va
LOLA BROWN.....	
OLLA PETERS.....	Clarksburg, W Va
ANNA ROBINSON.....	Clarksburg, W Va
GERTIE ROLLYSON.....	
ROSSIE STEUART.....	

Primary Department.

GENEVIEVE BASSEL.....	Clarksburg, W Va
IRA GOFF.....	Clarksburg, W Va
LIZZIE MINNICK.....	Clarksburg, W Va
BROOKE PATON.....	Clarksburg, W Va
THERESE PATON.....	Clarksburg, W Va
BLANCHE PETERS.....	Clarksburg, W Va
CARRIE PETERS.....	Clarksburg, W Va
MAY PRICE.....	Clarksburg, W Va
ETHEL STEALEY.....	Clarksburg, W Va
LIELA STEALEY.....	Clarksburg, W Va

Musical Department.

INSTRUMENTAL.

CARRIE BASSEL,	MAMIE HAYMOND,	ANNA ROBINSON,
CORNELIA BASSEL,	LIZZIE HORNER,	JENNIE RICHARDSON,
LAURA BOND,	MAUDE JARRETT,	GERTIE ROLLYSON,
LOLA BROWN,	LIZZIE MINNICK,	KATE STEUART,
MATTIE FARNSWORTH,	MARY ORR,	SALLIE SWARTZ,
SUE HUTCHINSON,	BYRD PAYNE,	EMMA WHITE,
IDA HAYMOND,	BELLE REYNOLDS,	LIZZIE WHITESCARVER

VOCAL.

LIZZIE MINNICK,	GERTIE ROLLYSON,	HATTIE E. LYON,
	SUE HUTCHINSON.	

Calisthenics.

CARRIE BASSELL,	MINNIE LOWE,	CORA REYNOLDS,
CORNELIA BASSELL,	MOLLIE LOWE,	ANNIE ROBINSON,
LAURA BOND,	RHODA LOWE,	MINNIE F. ROGERS,
ALLIE BOYERS,	HATTIE E. LYON,	WINNIE STEEL,
LOLA BROWN,	LIZZIE A. LYON,	ROSSIE STEUART,
MATTIE FARNSWORTH,	BIRDIE McDOWELL,	VEVA STUART,
MOLLIE HAMILTON,	LIZZIE MINNICK,	SALLIE SWARTZ,
MAMIE HAYMOND,	MARY ORR,	EMMA WHITE,
SUE HUTCHINSON,	EDITH PARRY,	IDA WOLFE,
MAUD JARRETT,	BYRD PAYNE,	LINNIE D. YOUNG.
LILLIE LOWE,	BELLE REYNOLDS,	

Summary.

Collegiate Department.....	35
Preparatory Department.....	7
Primary Department.....	10

Ornamental Department.

Music.....	25
Art.....	13
In this Department only.....	17
Whole number of Students.....	69

Errata, Page 6.

*LOLA BROWN.....	Fairchance, Pa
2. Omitted address,	Salt Lick Bridge, W Va
3. " "	Sycamore Dale, W Va
*Expelled.	

Broadus Female College

Was established at Winchester, Va., in September, 1871, under the leadership and management of Rev. E. J. Willis.

It was removed to Clarksburg, W. Va. in February, 1876, and was incorporated under the laws of West Virginia in 1877.

The school was conducted under the administration of Rev. Mr. Willis until the year 1885, when he resigned the Presidency, and the school was reorganized under the present administration.

Arrangements are being perfected by which the Baptist denomination of the State will assume more directly the ownership and control, as well as the responsibility of this school. It is now in the hands of a committee appointed by the West Virginia Baptist General Association. And, while, for this reason, it ought to have a much larger patronage from Baptists throughout the State, it will not be sectarian in its character so as to prevent the fullest freedom of thought and action in religious matters.

The School commends itself to the people of the State and adjoining States as worthy of confidence and a generous and hearty support. The President an educator of long experience, and a corps of efficient teachers are prepared to give to our daughters in West Virginia a course of instruction as complete and thorough as can be given at any of the first class schools in the adjacent States.

Location.

It is believed that no point in the State of West Virginia contributes more advantages for such a school for young ladies. It is accessible from every direction by railroad. No more healthful location can be found in or out of the State than Clarksburg. The College, while in the corporation, is retired from the bustle of the town, located in a beautiful grove, with delightful exercise grounds.

Buildings.

The main building is a substantial three-story brick edifice 40x70 feet with a stone basement. New Hall is a wooden structure 30x55 feet. There is also another wood building 20x50 feet. There are accommodations for about forty boarding students. The rooms for the young ladies have been newly carpeted and newly furnished. The beds and bedding are all recently purchased new. Each room is provided with a walnut bureau, wardrobe, washstand, table, chairs and other necessary articles.

The Boarding Department

Is under the immediate care of the President and his wife, whose desire and aim is to make the regulations conform as nearly as possible to the standard of a well-governed family. The desire is to make the pupils feel that they are among friends. In sickness the most careful attention is given.

Government.

The Government is parental in its character. Such appointments and rules of conduct are arranged for the young ladies as seem necessary to secure diligence, promptness and neatness. But the restrictions are only such as are necessary for discipline of mind and character, and no pupil can be exempted from them. Such amusements and diversions are allowed as is, in the estimation of the President, consistent with home and Christian life.

Library.

During the past year there has been made a beginning of a College Library. Through the contributions of friends about 150 volumes are now on its shelves, while papers and periodicals cover its table. Contributions are solicited, for books, periodicals and papers are a necessary part of the equipment of an Institution of Learning.

Sessions.

The school year is divided into four quarters, beginning respectively the first Wednesday in September, the third Wednesday in November, the fourth Wednesday in January and the first Wednesday in April.

Examinations.

At the close of each quarter written examinations are held in each study, which, with the daily class standing, determine the average of the student.

Reports.

Reports of standing and deportment are given out regularly at the close of each quarter, and a record kept of the standing of each young lady for future reference. If parents are properly interested in these reports, they may greatly aid in the benefit and advancement of the pupils.

Expenses, per Quarter, in Advance.

Board, furnished room, fuel and light, with Tuition in course laid down in	
Catalogue, exclusive of ornamental branches.....	\$50 00
German and French, each, to students not pursuing course of graduation....	5 00
Diploma fee.....	5 00

Expenses, per Quarter, to Local Pupils, in Advance.

Tuition in Primary Department.....	\$ 7 50
Tuition in Preparatory Department	10 00
Tuition in Collegiate Department.....	12 50
Tuition in Optional Studies.....	15 00

Payment for board and tuition is required quarterly in advance. This requisition is absolutely necessary to the success of the school. In case of protracted sickness deductions will be made for the excess of over two weeks of continued loss of time.

Whatever incidental expenses are incurred, depends upon the disposition of the parent or guardian.

Washing (out of the Institution) \$1.50 per month.

Each young lady is required to furnish a pair of sheets and pillow cases, a pair of blankets, towels, toilet soap, table napkins, a napkin ring and a knife and fork and teaspoon for her private room, and each must be supplied with an umbrella, over-shoes and gossamer.

No charge for tuition of daughters of Ministers of the Gospel, who are devoting themselves to their calling, except in the Ornamental Department.

Students will be held responsible for damages done to the rooms or furniture occupied by them.

Meals served in private rooms, extra.

It is especially desired that the dress of the student be simple and inexpensive. Simplicity saves time, thought and money to a scholar, valuable for nobler purposes than mere personal adornment.

COURSE OF STUDY.

Primary and Preparatory Departments.

These Departments take beginners and those who are slightly advanced, and prepare them, carefully and systematically, to enter with advantage upon the higher studies of the Collegiate Department.

Collegiate Department.

Junior Year.—University Arithmetic completed, Elementary Algebra, Physiology, History, Latin Grammar and Reader.

Junior Middle Year.—Algebra completed, Natural Philosophy, Rhetoric, English Literature, Botany, French or German, Caesar, Virgil.

Senior Middle Year.—Geometry complete, Trigonometry complete, Ancient and Modern History, French or German, Virgil, Cicero.

Senior Year.—Physical Geography, Geology, Astronomy, Analysis of Government, Mental and Moral Science, Evidences of Christianity.

Dictation, Elocution, Penmanship and Composition throughout the course.

No charge for French or German, except when taken out of the course; and then **five dollars** each per quarter.

Ornamental Department.

Instrumental Music and Vocal Culture, each, per quarter.....	\$10 00
Use of Instrument, each.....	2 50
Painting in Oil or Water Colors, per quarter, (two and one-half hours per lesson two lessons per week).....	10 00
Crayon or Pastel, per quarter.....	10 00
Pencil Drawing.....	6 00

Text-Books.

English Grammar, Harvey's; Geography, Maury's Physical Geography; Elocution, Kidd's; Physiology, Cutter's; Astronomy, Steel's; Gray's School and Field Botany; Natural Philosophy, Houston's; Geology, Dana; Mathematics, Ray's Series; Ancient and Modern History, Willson's Outlines, Univ. Ed.; Rhetoric, Hill's; English Literature, Shaw; Mental Philosophy, Haven's; Christian Ethics, Wayland's; Analysis of Civil Government, Townsend; Evidences of Christianity, Alexander; Latin, Grammar and Reader, Cesar, Harkness; Virgil, Cicero, Chase & Stuart; French Grammar and German Grammar; Cook's Otto.

REMARKS.

Pupils present at the beginning of the session secure the best advantages in the school department, as the classes are then organized. As frequent absences are productive of **great evils** to the pupil herself, and to the school, a smaller number of pupils punctual and regular in attendance, is preferred to a greater number whose attendance is irregular; hence **punctuality and regularity** are insisted upon. **The good of the whole School requires it.**

It is much better for the pupils and for the discipline of the School that no special privileges be asked by the parents or guardians for their daughters or wards. The months embraced within the school year are devoted to **earnest work**, and interruptions interfere **most seriously** with the progress of the pupils, therefore, absences for a **single day**, or from a **single recitation**, should, if possible be avoided.

Although the Institution is under the auspices of the Baptist denomination, no improper influence will be used to interfere with the religious predilections of those who may become its pupils. The expressed wish of parents or guardians will be regarded as to churches where their daughters or wards, who board in the school, shall regularly attend worship.

CONDITIONS.

1. Young ladies placed in this Institution **must** be subject to the regulations while they remain in it. This condition is **imperative** and should be understood before entering.
 2. As this Institution is responsible for the proper advancement of its pupils, students living in Clarksburg will be expected to remain in school from 9 o'clock a. m. to 12 m. and from 1:30 to 4 p. m., subject to the regulations of the school.
 3. Young ladies will not be allowed to visit in town except at such places as may be especially designated by parents, or by permission from parents, given through the President, **and then at his discretion.**
 4. Receiving visits or letters from gentlemen is not allowed except by permission from parents or guardians, given directly to the President.
 5. No visitors are admitted on the Sabbath. The young ladies are not allowed to assemble in each other's rooms. They are required to attend Sabbath-school in the morning, and church services morning and evening, unless especially excused, and observe strict order and propriety on that day. Each student will be expected to help defray church expenses in the church of her choice, while at school.
 6. All letters must be put in the College letter-box to be mailed.
 7. No correspondence **allowed by parents** will be interfered with.
- ~~8.~~ We earnestly request parents and pupils to read carefully the above conditions, and to co-operate in their enforcement.
- ~~9.~~ Young ladies from abroad, who attend this School, will find great advantage by boarding in the College.

THE ANNIVERSARY EXERCISES

For the year 1887, will take place on Sunday June 5th, and Monday and Tuesday evenings, June 6th and 7th.

School re-opens Wednesday, September 7th, 1887.

Commencement 1888, June 8th.

