



DONATED TO THE
School of Mines
BY
James Hanford

910849

Compliments of

J. W. McDonald, M. D., Supt.

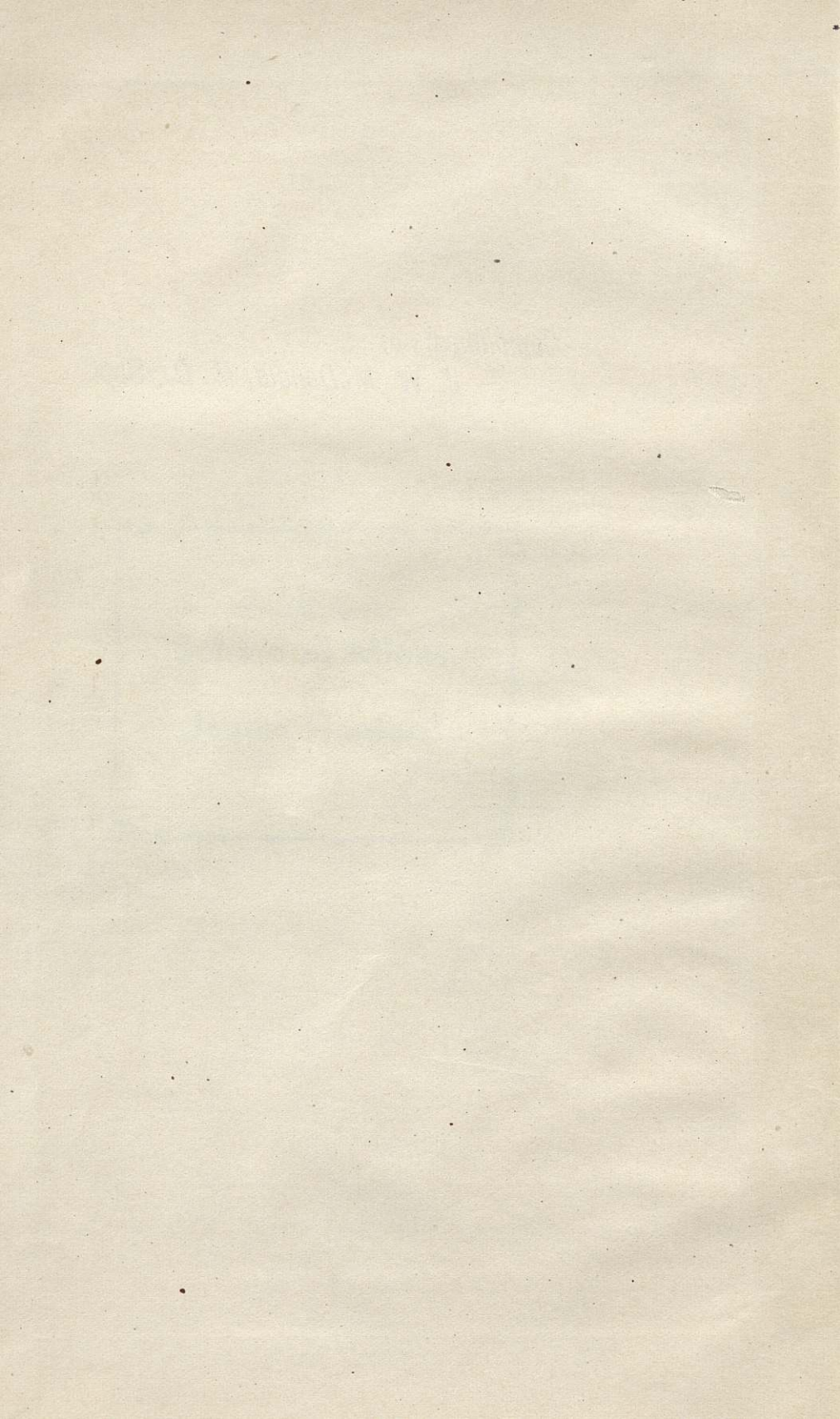

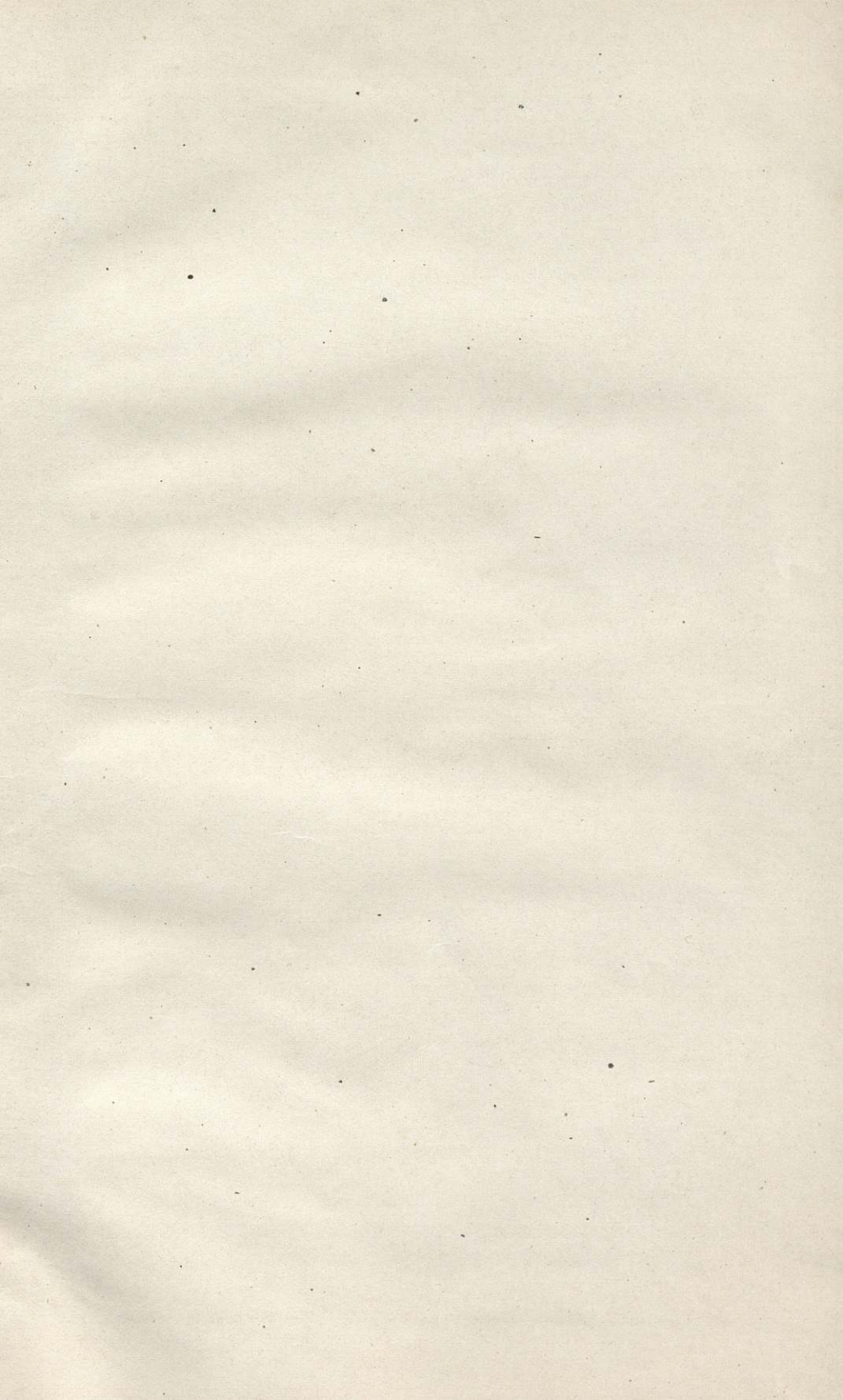

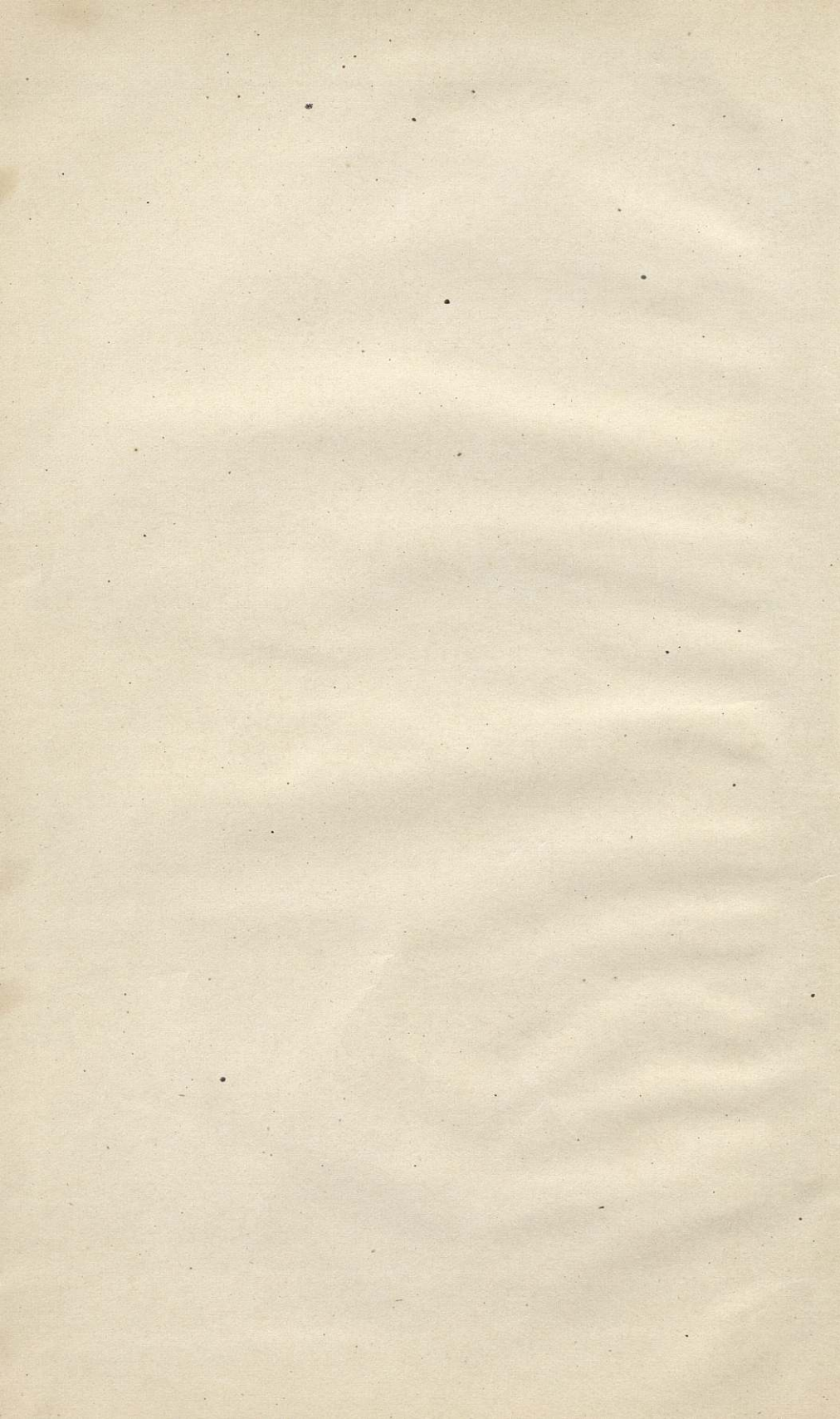

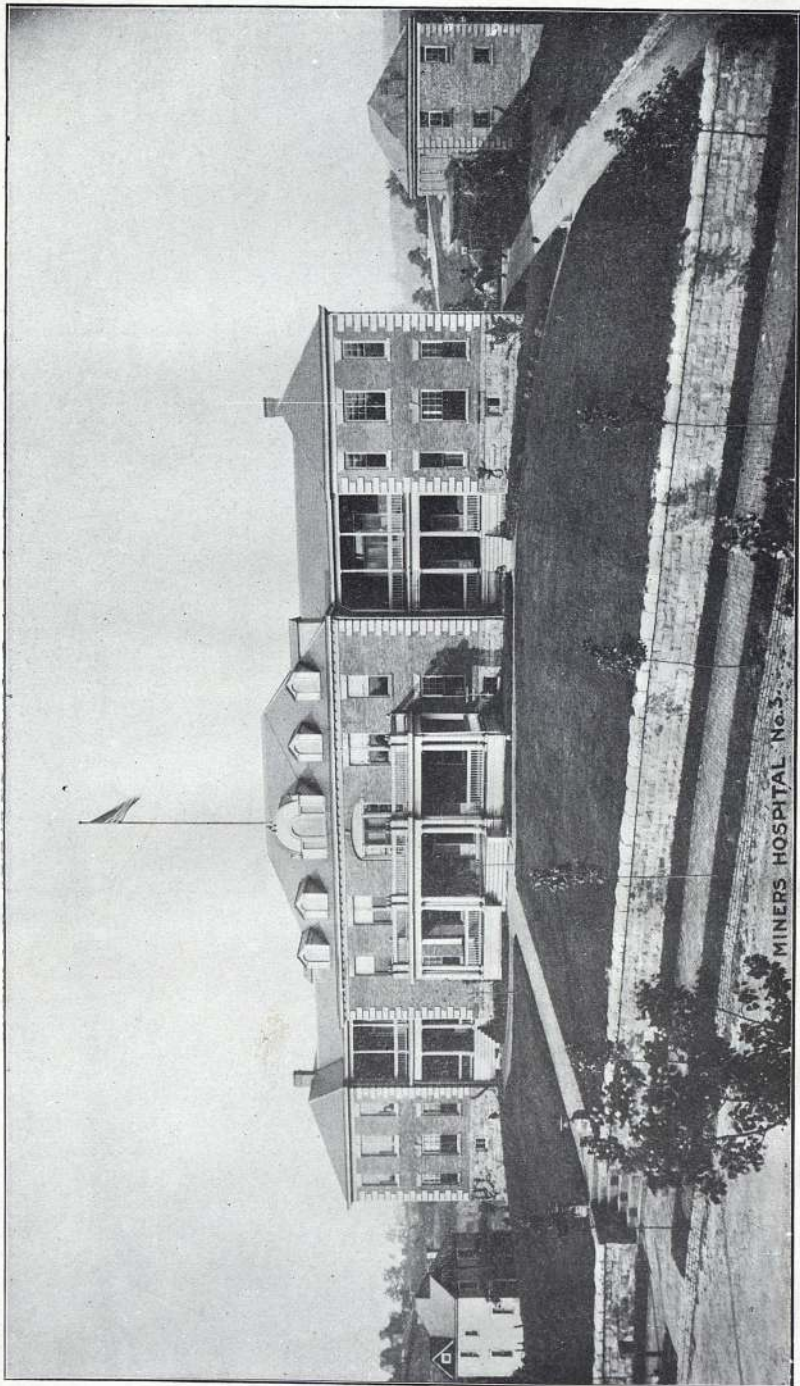

MINERS HOSPITAL No. 3

MINERS HOSPITAL No. 3, FAIRMONT W. VA.

THIRD BIENNIAL REPORT

OF THE

BOARD OF DIRECTORS,

SUPERINTENDENT, SECRETARY AND TREASURER

OF

MINERS' HOSPITAL No. 3

FAIRMONT, W. VA.

FROM OCT. 1, 1904, TO SEPT. 30, 1906.



CHARLESTON:
TRIBUNE PRINTING COMPANY,
1906.

DIRECTORS.

M. L. HUTCHINSON, *President*.....Fairmont.
E. A. BILLINGSLEA, *Sect. and Treas*.....Fairmont.
A. J. BONAFIELD.....Tunnelton.
JOHN F. PIERCE,.....Rowlesburg.

OFFICERS.

J. W. McDONALD, M. D.,*Superintendent*, Fairmont.
W. C. JAMISON,.....*Asst. Supt.*, Fairmont.
MISS LOU. BARNES,.....*Matron*, Fairmont.
E. A. BILLINGSLEA,*Sec. and Treas.*, Fairmont.

MEMBERS

M. J. [Name]
 W. J. [Name]
 J. [Name]
 [Name]

MEMBERS

A. W. [Name] M. D.
 W. [Name]
 [Name]
 [Name]

REPORT OF THE BOARD OF DIRECTORS OF MINERS' HOSPITAL
NO. 3.

To His Excellency HON. W. M. O. DAWSON, *Governor of West Virginia
Charleston, West Virginia.*

SIR:—According to custom and in compliance with the laws by which we are governed, the Board of Directors of Miners' Hospital No. 3, respectfully submits this their third biennial report, together with the reports of the Superintendent, the Secretary and Treasurer, for the years 1904-5-1905-6, and in doing so the Board would reiterate, what it was pleased to say about this institution in its last biennial report, and would add thereto its mead of praise for the manner in which the affairs have been conducted. It was wise of the Legislature, at its last session in making the appropriation which it did, for the improvement and the enlarging of the building, thereby increasing the capacity, for taking care of those unfortunates who are the victims of the terrible accidents, which so often befall men who are engaged in the hazardous occupations of Railroad, Mining and the handling of Factory machinery, and who after becoming the recipients of the beneficence of the State, though in many instances maimed for life, bear in grateful remembrance, those who made it possible for them to receive the skillful surgical treatment, and the careful and tender nursing, which saved their lives and restored them in health to their friends and families.

Your Board has, at stated intervals, visited and inspected this institution over which your Excellency has given us the control, and we have on all occasions found it fully up to the requirements. We most highly commend the executive management, for the manner in which the business affairs of the institution have been conducted, in the judicious expenditure of the funds appropriated for the improvement of, and the maintenance of the hospital, no less do we commend those in charge for great kindness manifested towards patients of the institution, as well as the skillful treatment given them, and the great care and attention shown them.

We herewith submit the monthly reports of the Superintendent and the recapitulation for each year.

*REPORT OF SUPERINTENDENT FOR THE FISCAL YEAR ENDING
SEPTEMBER 30, 1905.*

The Board of Directors, Miners' Hospital No. 3, Fairmont, West Virginia:

GENTLEMEN:—I have the honor to submit the following report of the work of the hospital for the fiscal year ending September 30th, 1905.

23 patients were in the hospital on the first day of October, 1904, 219 have been admitted, 208 dismissed and 9 died, leaving 25 in on the first day of October, 1905.

The nationality, occupation, social condition and race of those admitted is as follows:

NATIONALITY.		OCCUPATION.		SOCIAL CONDI- TION.		RACE	
United States.....	118	Miner	130	Single	111	White	214
Italy	58	Railroad	30	Married	104	Colored.....	5
Austria.....	35	Laborers	30	Widowers.....	4		
Germany.....	3	Lumbermen	12				
Russia	2	Farmers	4				
Ireland.....	2	Pay patients.....	13				
England.....	2						
France.....	1						

Of those admitted the Case No., admitting diagnosis, date of admission, date of dismissal, classification and result is as follow:

ADMITTING DIAGNOSIS.

Case No.		Admitted.	Dismissed.	Result.
98	Aneurism, radial ruptured.....	Feb. 20	Mar. 9	f-r
20	Bronchitis.....	Nov. 3	Nov. 13	p-r
28	Bronchitis.....	Nov. 12	Nov. 26	p-r
	<i>Burn of</i>			
91	Arm, 3rd.....	Feb. 17	Mar. 26	m-r
160	Arm, head, face hands, chest and back.....	June 26	July 14	m-r
34	Eyeball.....	Nov. 18	Dec. 17	m-r
71	Face, skin grafting.....	Jan. 16	Feb. 1	b-r
175	Face, neck, chest, arm and hand.....	July 24	Aug. 8	m-r
23	Feet, legs and back, amputation left leg.....	Nov. 5	Apr. 1	l-r
81	Head, face, neck, shoulder and hands.....	Jan. 30	Apr. 16	m-r
130	Head, face, neck, arms and hands.....	May 5	July 17	m-r
131	Head, face, neck, back, arms and hands.....	May 5	June 19	m-r
132	Head, face, neck, arms and hands.....	May 5	June 9	m-r
173	Head, face, neck, chest, back, hips, legs, arms and hands.....	July 20	July 23	m-d
140	Leg and foot.....	May 26	July 22	m-r
	<i>Cellulitis of</i>			
87	Head, face and neck (infected scalp wound).....	Feb. 12	Mar. 1	m-r
	<i>Concussion of</i>			
31	Brain and cord, scalp wounds.....	Nov. 17	May 15	b-r
95	Brain, scalp wounds, c and l wound face and neck.....	Feb. 28	Mar. 18	l-r
164	Brain, scalp wounds, contusion chest and abdomen.....	July 1	Aug. 1	f-r
201	Brain.....	Sept. 7	Sept. 11	l-d
213	Brain, contusion abdomen.....	Sept. 20	Sept. 22	c-r
	<i>Contusion of</i>			
25	Abdomen: Hemiplegia.....	Nov. 8	Mar. 27	m-r
52	Abdomen.....	Dec. 21	Jan. 14	m-r
66	Abdomen.....	Jan. 10	Jan. 16	l-r
211	Abdomen, internal injuries.....	Sept. 19	Sept. 21	m-d
22	Back.....	Nov. 4	Nov. 23	m-r
89	Back and chest, scalp wounds.....	Feb. 13	Mar. 11	m-r
148	Back.....	June 5	June 12	m-r
191	Back, hips.....	Aug. 26	Sept. 5	l-r
16	Chest and abdomen.....	Nov. 1	Nov. 7	m-r
26	Chest, shoulders and head.....	Nov. 11	Nov. 26	m-r
44	Chest and abdomen.....	Nov. 30	Dec. 4	l-r
78	Chest.....	Jan. 23	Feb. 24	m-r
107	Chest, dislocated ankle.....	Mar. 23	May 15	b-r
70	Hips.....	Jan. 15	Feb. 13	b-r
117	Hips.....	Apr. 5	Apr. 9	l-r
121	Hips.....	Apr. 14	Apr. 16	l-r
153	Hips and abdomen.....	June 15	July 16	b-r
90	Knee joint.....	Feb. 13	Feb. 20	b-r
104	Knee joint.....	Mar. 9	Mar. 31	m-r
133	Knee joint.....	May 9	June 2	m-r
187	Knee joint.....	Aug. 14	Aug. 18	l-r
118	Shoulder, scalp wounds.....	Apr. 10	Apr. 22	m-r
195	Spine.....	Aug. 31		m-x
	<i>Dislocation of</i>			
113	Hip, 9 weeks' duration.....	Mar. 29	May 4	m-r
167	Hip, contusion knee joint.....	July 10		l-x
180	Hip, fractured left leg.....	Aug. 3	Sept. 23	m-r
29	Shoulder, left.....	Nov. 13	Dec. 16	m-r
	<i>Dislocation compound of</i>			
146	Bones of foot.....	June 2	Sept. 23	m-r
	<i>Fracture and dislocation of</i>			
11	Spinal column, 10th dorsal.....	Oct. 26	Nov. 23	m-d
197	Spinal column, 10th dorsal.....	Sept. 5		m-l
209	Spinal column, 12th dorsal.....	Sept. 19		m-l
74	Clavicle, Contusion shoulder and chest.....	Jan. 17	Jan. 21	b-r
82	Clavicle, contusion, chest.....	Feb. 3	Mar. 10	m-r
112	Clavicle, sternum and ribs, contusion leg.....	Mar. 27	Apr. 22	m-r
166	Clavicle.....	July 8	July 22	m-r
209	Clavicle, contused wound head, contusion chest.....	Sept. 6		m-x
215	Clavicle, contusion chest and hips.....	Sept. 22	Sept. 24	b-r
208	Facial bones, concussion brain, contusion back.....	Sept. 13	Sept. 25	e-r
50	Femur, both.....	Dec. 14	Mar. 23	l-r

ADMITTING DIAGNOSIS—Continued.

Case No.		Admitted.	Dismissed.	Result.
	<i>Fracture of—</i>			
56	Femur, right, knee joint.....	Dec. 23	Mar. 11	m-r
60	Femur, left, Abrasions face and head.....	Dec. 26	Mar. 6	m-r
106	Femur.....	Mar. 23	June 25	l-r
129	Femur, knee joint.....	May 4	June 17	m-r
159	Femur, neck.....	June 24	Aug. 12	m-r
181	Femur, left.....	Aug. 3		l-x
163	Femur, left.....	June 27	Sept. 16	m-r
203	Femur, left, left Humerus, c. and l. wound right arm.....	Sept. 9		f-r
210	Femur, contusion hips and abdomen.....	Sept. 19		m-x
212	Femur, knee joint.....	Sept. 19		m-x
33	Fibula, contused wound of face.....	Nov. 18	Nov. 28	m-r
103	Fibula, contused wound of leg.....	Mar. 9	Apr. 5	l-r
37	Humerus, neck.....	Nov. 21	Jan. 5	l-r
115	Humerus, contusion chest.....	Apr. 3	Apr. 19	l-r
99	Patella.....	Mar. 2	May 11	l-r
110	Radius and Ulna, contusions chest and abdomen.....	Mar. 24	Apr. 16	l-r
114	Radius and Ulna, contusions chest.....	Mar. 31	May 4	m-r
165	Radius and Ulna, contusions arm.....	July 6	Sept. 6	l-r
204	Radius and Ulna, contusions hips and legs.....	Sept. 9	Sept. 19	b-r
27	Ribs and fractured clavicle.....	Nov. 12	Dec. 10	l-r
40	Ribs, contusion chest.....	Nov. 25	Dec. 9	m-r
53	Ribs, contused wounds face and hands.....	Dec. 21	Jan. 12	m-r
57	Ribs, contusion abdomen and pelvis.....	Dec. 24	Feb. 12	m-r
98	Ribs, c & l wounds face and hands.....	Mar. 2	Mar. 10	m-r
155	Ribs, contusion chest and abdomen.....	June 19	Aug. 18	l-d
171	Ribs, contusion chest.....	July 16	July 25	m-r
176	Ribs.....	July 27	Aug. 8	m-r
190	Ribs, c & l wounds face and head.....	Aug. 19	Sept. 23	l-r
92	Ribs penetrating lung, contusion chest, hips, abdomen.....	Feb. 17	Apr. 1	l-r
217	Ribs penetrating both lungs.....	Sept. 22		m-x
61	Scapula.....	Dec. 27	Feb. 3	l-r
62	Scapula.....	Dec. 31	Jan. 18	m-r
10	Skull, compound fracture superior maxillary.....	Oct. 22	Dec. 1	l-r
73	Sternum, fracture ribs penetrating lung.....	Jan. 16	Feb. 15	m-r
69	Symphysis and rami pubes, rupture urethra and rectum.....	Jan. 13	Feb. 11	m-d
45	Tibia and Fibula, multiple.....	Dec. 5	Feb. 16	m-r
55	Tibia and fibula.....	Dec. 23	Feb. 9	m-r
59	Tibia and fibula.....	Dec. 26	Feb. 27	m-r
63	Tibia and fibula, contusion abdomen and pelvis.....	Jan. 2	May 29	m-r
65	Tibia and fibula.....	Jan. 7	Feb. 18	b-r
85	Tibia and fibula, contusion abdomen.....	Feb. 7	Mar. 10	m-r
86	Tibia and fibula.....	Feb. 10	Apr. 18	m-r
111	Tibia and fibula.....	Mar. 25	June 5	m-r
126	Tibia and fibula, scalp wounds, contusion back.....	Apr. 25	July 11	m-r
135	Tibia and fibula.....	May 16	July 1	m-r
145	Tibia and fibula, contusion chest and abdomen.....	May 31	July 29	m-r
177	Tibia and fibula.....	July 29		m-x
179	Tibia and fibula.....	Aug. 3	Sept. 29	m-r
185	Tibia and fibula.....	Aug. 5		m-x
188	Tibia and fibula.....	Aug. 18		m-x
219	Tibia and fibula.....	Sept. 28		m-x
	<i>Fracture comminuted of—</i>			
119	Arm, contusion chest.....	Apr. 10	May. 15	l-r
	<i>Fracture Compound of—</i>			
51	Femur, right.....	Dec. 21	Mar. 13	l-r
147	Fibula, contusions, legs and ankles.....	June 3	Aug. 3	m-r
100	Ilium.....	Mar. 5	Apr. 29	m-r
136	Ilium, contusion hips, lacerated urethra.....	May 17	July 18	l-r
149	Skull, fracture clavicle.....	June 8	June 23	l-r
172	Skull, concussion brain, fracture bones of face.....	July 19	Aug. 18	l-r
7	Tibia and fibula, dislocated left shoulder, c wound.....	Oct. 20	Dec. 16	m-r
	<i>Fracture, compound, comminuted of</i>			
30	Femur.....	Nov. 15	Jan. 14	b-r
189	Humerus, septic.....	Aug. 19		m-x
207	Ischium, lacerated urethra.....	Sept. 12		m-x
154	Maxilla, inferior, septic.....	June 16	Aug. 30	l-r
76	Radius and ulna.....	Jan. 23	Apr. 1	m-r
123	Radius and ulna and humerus, contusions feet, legs.....	Apr. 19	June 21	s-r
3	Tibia and fibula.....	Oct. 10	Apr. 8	s-r
5	Tibia and fibula.....	Oct. 18	Dec. 13	m-r
21	Tibia and fibula.....	Nov. 3	Sept. 2	m-r

ADMITTING DIAGNOSIS—Continued.

Case No.		Admitted.	Dis-mitted.	Result.
	<i>Fracture, compound, comminuted of</i>			
38	Tibia and fibula, c l wound hand, scalp wounds.....	Nov. 24	Jan. 28	m-r
39	Tibia and fibula.....	Nov. 24	Feb. 19	m-r
46	Tibia and fibula, amputation.....	Dec. 9	Jan. 28	m-r
49	Tibia and fibula, amputation.....	Dec. 13	Jan. 19	s-r
54	Tibia and fibula, both, multiple.....	Dec. 22	Apr. 11	m-r
124	Tibia and fibula, fracture of ilium.....	Apr. 20	July 15	m-r
157	Tibia and fibula, amputation.....	June 21	Aug. 16	m-r
189	Tibia and fibula, septic.....	May 24	Aug. 28	p-r
198	Tibia and fibula.....	Sept. 5		m-x
206	Tibia and fibula.....	Sept. 12		m-x
13	Gastro-Enteritis.....	Oct. 29	Nov. 8	p-r
86	Gastro-Enteritis.....	Nov. 20	Dec. 18	p-r
183	Gastro-Enteritis.....	Aug. 4	Aug. 8	p-r
138	Hernia, left, direct, complete.....	May 23	June 5	m-r
205	Myelitis, contusion spine.....	Sept. 11	Sept. 26	m-r
156	Ophthalmia, sympathetic.....	June 20	Aug. 1	m-r
122	Pneumonia.....	Apr. 16	Apr. 27	l-d
48	Psoas abscess.....	Dec. 12	Feb. 16	p-r
101	Rheumatism.....	Mar. 7	Apr. 4	p-r
127	Septicaemia, contused wound of hand.....	Apr. 29	June 5	m-r
168	Septicaemia, contused wound of hand.....	July 11	July 19	m-r
186	Septicaemia, contused wound of leg.....	Aug. 13	Aug. 21	m-d
84	Typhoid fever.....	Feb. 5	Mar. 11	l-r
	<i>Wound, contused of</i>			
108	Arm.....	Mar. 23	Apr. 2	m-r
9	Back.....	Oct. 21	Apr. 1	l-r
67	Back.....	Jan. 11	Jan. 23	m-r
1	Eyeball.....	Oct. 8	Oct. 29	l-r
4	Eyeball.....	Oct. 15	Oct. 25	l-r
32	Eyeball, enucleation.....	Nov. 18	Dec. 23	m-r
47	Eyeball.....	Dec. 12	Dec. 24	m-r
120	Eyeball.....	Apr. 13	Apr. 15	m-r
141	Eyeball.....	May 26	June 10	l-r
161	Eyeball.....	June 26	July 31	m-r
35	Foot, amputation toes.....	Nov. 19	Jan. 12	m-r
41	Foot.....	Nov. 25	Nov. 27	l-r
77	Foot, and hand, amputation toes and fingers.....	Jan. 23	May 14	m-r
134	Foot.....	May 15	June 14	m-r
169	Foot, contusion knee joint.....	July 14		m-x
193	Foot.....	Aug. 28	Sept. 13	m-r
8	Hands, both.....	Oct. 21	Oct. 29	m-r
79	Hand, amputation finger.....	Jan. 28	Feb. 28	l-r
80	Hand, amputation finger.....	Jan. 28	Mar. 1	l-r
83	Hand, septic.....	Feb. 4	Feb. 17	m-r
150	Hand.....	June 5	June 17	l-r
64	Hip.....	Jan. 4	Jan. 31	l-r
88	Hip, infected.....	Feb. 12	Mar. 12	l-r
	<i>Wounds, contused of</i>			
14	Leg, fracture fibula.....	Oct. 29	Dec. 4	m-r
43	Leg.....	Nov. 28	Dec. 30	m-r
68	Leg.....	Jan. 11	Jan. 14	l-r
105	Leg, septic.....	Mar. 22		l-x
137	Leg.....	May 18	June 23	m-r
144	Leg.....	May 30	July 4	m-r
218	Leg.....	Sept. 27		l-x
	<i>Wounds, contused and lacerated of</i>			
158	Abdomen wall.....	June 23	July 30	m-r
58	Arm, septic.....	Dec. 26	Feb. 9	l-r
170	Back, scalp wounds, concussion brain.....	July 16	Aug. 23	b-r
6	Eyeball, enucleation.....	Oct. 20	Nov. 5	f-r
125	Eyeball.....	Apr. 25	May 17	m-r
196	Eyeball, enucleation.....	Sept. 2	Sept. 24	m-r

ADMITTING DIAGNOSIS—Continued.

Case No.		Admitted.	Dismissed.	Result.
109	Face, head and neck.....	Mar. 23	Mar. 31	m-r
42	Foot.....	Nov. 26	Dec. 23	m-r
94	Foot.....	Feb. 20	Mar. 21	m-r
116	Foot, amputation.....	Apr. 4	June 11	s-r
151	Foot, amputation.....	June 13	July 10	l-r
174	Foot, amputation.....	July 23	Sept. 18	l-r
184	Foot.....	Aug. 5		m-x
192	Foot.....	Aug. 28	Sept. 25	m-r
199	Foot.....	Sept. 6	Sept. 9	m-r
216	Foot & l wound arm, amputation leg.....	Sept. 22		b-x
15	Fore-arm, amputation.....	Oct. 29	Nov. 28	l-r
19	Hand.....	Nov. 2	Nov. 8	m-r
152	Hand.....	June 13	June 24	m-r
2	Leg, septic.....	Oct. 10	Nov. 5	b-r
12	Leg.....	Oct. 26	Dec. 1	m-r
72	Leg, amputation.....	Jan. 16	Feb. 23	m-r
75	Leg and ankle.....	Jan. 17	Mar. 25	m-r
128	Leg.....	May 3	May 27	m-r
162	Legs, both.....	June 26	July 15	m-r
214	Legs, amputation leg and thigh, frac. ribs pene. lung.....	Sept. 21		b-x
97	Scalp, face and hands.....	Mar. 1	Mar. 16	l-r
182	Scalp, septic, concussion brain.....	Aug. 4	Aug. 17	l-r
202	Scalp, contusions arm, leg, back and shoulders.....	Sep. 9	Sept. 17	e-r
	<i>Gun-shot, wound of</i>			
17	Leg.....	Nov. 2	Dec. 24	m-r
18	Legs.....	Nov. 2	Dec. 17	m-r
24	Leg.....	Nov. 8	Apr. 6	l-d
96	Thigh.....	Feb. 28	June 24	p-r
142	Head, face and ear.....	May 28	June 14	m-r
194	Thighs, legs, feet and left hand.....	Aug. 29	Sept. 9	p-r
	<i>Lacerated wound of</i>			
102	Hand.....	Mar. 7	Mar. 18	l-r
	<i>Punctured wound of</i>			
178	Foot, septic.....	July. 29	Aug. 8	m-r
143	Scalp wounds, concussion brain.....	May 29	May 31	f-r

Abbreviation—m—miner, f—farmer, p—pay, l—laborer, b—brakeman, e—engineer, s—sawyer, r—recovery, d—died, §—in hospital Sept. 30, will not recover, x—in hospital Sept. 30, will recover.

EXPENDITURES AT MINERS HOSPITAL NO. 3, FAIRMONT, WEST VIRGINIA, FOR YEAR ENDING
SEPTEMBER 30th, 1905.

	1904. Oct.	1904. Nov.	1904. Dec.	1905. Jan.	Feb.	March.	April.	May.	June.	July.	August.	Sept.	Totals.
Salaries.....	\$ 558 00	\$ 558 00	\$ 558 00	\$ 558 00	\$ 553 50	\$ 552 00	\$ 577 00	\$ 577 00	\$ 580 00	\$ 580 00	\$ 574 00	\$ 573 00	\$ 6,798 50
Groceries.....	\$ 239 50	\$ 201 23	\$ 241 99	\$ 184 28	\$ 192 88	\$ 237 22	\$ 174 65	\$ 167 97	\$ 188 62	\$ 213 82	\$ 206 79	\$ 247 71	\$ 2,406 73
Meat.....	120 10	113 98	104 29	96 92	124 99	117 35	97 50	93 22	100 25	91 78	86 58	98 84	1,245 80
Milk.....	32 60	35 75	39 85	39 21	38 72	38 10	32 50	27 10	26 60	31 26	27 90	28 35	393 94
Bread.....	20 45	23 12	30 44	34 40	40 38	32 60	32 46	27 84	30 80	30 54	27 93	33 15	384 11
Ice.....	16 25	13 50	12 85	11 50	7 87	14 62	17 85	17 25	19 75	29 65	30 25	25 75	217 00
	\$ 428 99	\$ 387 58	\$ 429 42	\$ 383 80	\$ 405 33	\$ 439 89	\$ 354 96	\$ 331 38	\$ 386 02	\$ 397 05	\$ 379 45	\$ 433 80	\$ 4,717 67
Wards and Rooms.....	\$ 11 75	\$ 29 32	\$ 26 08	\$ 15 43	\$ 24 00	\$ 74 55	\$ 74 44	\$ 61 48	\$ 30 84	\$ 16 88	\$ 13 17	\$ 26 64	\$ 404 48
Sterilizing Room.....	57 76	92 60	50 68	101 81	80 43	177 89	36 40	33 56	51 60	101 72	53 95	90 41	863 81
General.....	8 40	40 94	27 27	6 10	76 48	236 18	200 20	7 76	56 45	189 86	358 82	471 88	1,664 18
Gas.....	19 61	11 36	13 52	11 84	12 16	10 00	8 40	7 76	5 68	6 08	6 80	8 16	110 16
Electric Light.....	50 00	25 97	25 06	21 82	21 50	17 66	15 77	11 36	13 86	14 64	19 46	16 46	223 77
Coal.....	12 00	27 10	22 25	20 50	21 40	12 90	8 50	1 50	40 00	50 00	40 00	50 00	114 15
Laundry.....	12 00	18 05	16 80	16 55	15 94	40 00	50 00	40 00	12 42	16 05	11 98	9 73	165 28
Stable.....	10 75	10 75	10 75	10 75	5 00	7 50	5 00	5 00	7 50	10 75	5 00	7 50	50 00
Water.....	170 27	285 34	235 51	227 95	227 43	432 93	405 29	380 82	209 10	395 23	480 18	694 03	4,213 08
Telephones.....	\$ 1,157 28	\$ 1,230 92	\$ 1,222 93	\$ 1,149 75	\$ 1,186 26	\$ 1,424 82	\$ 1,397 25	\$ 1,289 20	\$ 1,155 12	\$ 1,372 28	\$ 1,442 63	\$ 1,700 83	\$15,729 25
Days Service.....	725	991	973	1,134	1,036	1,029	725	800	818	833	635	819	10,518
Meals to Patients.....	2,026	2,923	2,846	3,275	2,913	3,021	2,076	2,310	2,340	2,396	1,876	2,391	30,393
Meals in Kitchen and Dining Room.....	1,425	1,435	1,430	1,460	1,460	1,430	1,440	1,420	14,690	1,490	1,490	1,470	17,410
	3,451	4,358	4,276	4,735	4,373	4,451	3,516	3,730	3,800	3,886	3,366	3,861	47,803
Patients Admitted.....	15	29	18	19	15	18	13	18	18	15	17	24	219
Patients Dismissed.....	15	16	20	15	17	22	19	11	20	16	17	20	208
Patients Died.....	1	1	1	1	1	1	2	2	2	1	2	2	9

<i>Dr.</i>	<i>CASH ACCOUNT</i>	<i>Cr.</i>	
Oct. 1, 1904. To balance	\$ 5 15	By expenditures per voucher.....	\$450 19
Cash received.....	302 20		
To balance.....	142 84		
	\$450 19		\$450 19
Oct. 1, 1905. By balance.....			\$142 84

It was hoped that the improvements authorized would have been completed by this time but owing to delays it was impossible, enough has been done, however, to show that with the completion we will have a building of which we can be proud, which will meet the requirements of the purpose for which it was intended and with sufficient capacity to care for those entitled to its service and to properly care for the class of patients brought in.

The work for this year has been the heaviest of any year; we have had to put on more student nurses. Our training school for nurses has proven successful we think.

The relation of the employees has been harmonious and pleasant, each one using every endeavor to promote the welfare of the institution for the good of the patients and with economy to the state.

Thanking you for the kindnesses and courtesies shown me,
I am,

Yours very truly,

J. W. McDONALD, M. D.

Superintendent.

Oct. 10th, 1905.

MONTHLY REPORTS.

OCTOBER, 1904.

The Board of Directors, Miner's Hospital No. 3, Fairmont, West Va.

GENTLEMEN:—The work of the Hospital for the month of October, began with 23 patients in, 15 have been admitted and 15 dismissed.

Of those admitted, the admitting diagnosis was as follows:—

Case No.	1—Contused wound of eyeball,	1
	2—Contused, lacerated wound of leg	r
	3—Compound, comminuted fracture of leg	1
	4—Contused wound of eyeball	1
	5—Compound, comminuted fracture of leg	m
	6—Contused, lacerated wound eyeball—removal—.....	1
	7—Compound fracture leg, dislocated shoulder	m
	8—Contused wounds both hands,	m
	9—Contused wound of back	m
	10—Fracture skull, compound fracture sup Maxilla	1
	11—Fracture and dislocation spinal column,	m
	12—Contused, lacerated wound of leg,	m
	13—Typhoid fever	p
	14—Contused wound of leg, fracture fibula	m
	15—Contused, lacerated wound of arm—amputation	1

725 days service rendered this month, with 2026 meals to patients and 1425 in kitchen and dining room.

Attached is expense account for month of October, 1904.

EXPENSE ACCOUNT FOR MONTH OF OCTOBER, 1904.

Miners' Hospital No. 3, Fairmont, W. Va.

	Voucher No.			
Salaries,	860	J. W. McDonald, M. D., Supt.	\$200	00
	861	W. C. Jamison, M. D., Asst. Supt.	100	00
	862	Lou. Barnes, Matron	40	00
	863	Lillian Arnett, Nurse	20	00
	864	Hannah Huntsman, Nurse	12	00
	865	May Harr, Nurse	12	00
	866	Frances Duer, Nurse	12	00
	867	Nellie Casteel, Asst. Nurse	6	00
	868	Goldie McDonald, Asst. Nurse	6	00
	869	Jennie Richeards, Cook	25	00
	870	Lena Reel, Asst. Cook	10	00
	871	Dora Hall, Housegirl	10	00
	872	Sallie Reeves, Housegirl	10	00
	873	A. W. Hamrick, Janitor	60	00
	874	S. Forlina, Asst. Janitor	15	00
875	L. C. Harris, Stableman	20	00	
			\$558	00
Groceries,	876	John S. Pople	\$70	12
	877	Waterhouse Bros.	53	60
	878	J. E. Satterfield	21	78
	879	L. A. Miller	61	44
	880	Capitol City Dairy Co.	8	40
	881	Offcut & Lakin	24	25
			\$239	59
Meat,	882	A. A. Hayes	\$79	34
	883	Jacobs & Bunner	25	70
	884	Chas. C. Robb	15	06
			120	10
Milk, Bread,	885	Wm. Michael	32	60
	886	A. Nelson	13	69
	887	A. F. McKeever	6	76
			20	45
Ice,	888	Fairmont Ice & Fuel Co.	16	25
			428	99
Wards and Rooms,	889	J. M. Hartley & Son	\$11	75
Sterilizing Room,	890	E. A. Billingslea & Co.	\$23	26
	891	New York Pharmacal Co.	9	20
	892	Arlington Chemical Co.	8	20
	893	J. Elwood Lee Co.	7	60
	894	Meinecke & Co.	9	50
Gas,	895	Fairmont Gas & Light Co.	8	40
Electric Light,	896	Fairmont & Clarksburg Traction Co.	19	61
Laundry,	897	E. A. Billingslea Sec.		
		Order 1031, Mrs. Harris	\$5	00
		Order 1032, Mrs. Wright	5	00
		Order 1081, Mrs. Harris	5	00
		Order 1082, Mrs. Wright	5	00
		Order 10151, Mrs. Harris	5	00
		Order 10152, Mrs. Wright	5	00
		Order 10221, Mrs. Harris	5	00
		Order 10222, Mrs. Wright	5	00
		Order 10291, Mrs. Harris	5	00

	Order 10292, Mrs. Wright	5 00	50 00
Stable,	898 Springer Bros.		12 00
Water,	899 City of Fairmont		10 75
			170 27
	Total		\$1,157 26

NOVEMBER, 1904.

The Board of Directors, Miners' Hospital No. 3, Fairmont, West Va.

GENTLEMEN:—The work of the Hospital for the month of November, 1904, began with 23 patients in on the first day; 29 patients were admitted, 16 dismissed and 1 died.

The admitting diagnosis of those who came in is as follows:

Case No. 16—Contusion chest and abdomen	m
17—Gun-shot wound of leg	p
18—Gun-shot wound of leg	p
19—Contused wound of hand	m
20—Bronchitis	p
21—Compound, comminuted fracture of leg	m
22—Contusion of back	m
23—Burn of feet, legs and back—amputation leg,	l
24—Gun-shot wound of leg	l
25—Contusion abdomen, Hemiplegia	m
26—Contusion chest and shoulders	m
27—Fractured ribs and clavicle	l
28—Bronchitis	p
29—Dislocation of left shoulder	m
30—Compound, comminuted fracture of left thigh	r
31—Concussion brain, contusion of back	r
32—Contused wound of eyeball	m
33—Fracture of fibula, contused wounds of face	m
34—Burn of left eyeball	m
35—Contused wound of foot,	m
36—Gastritis	p
37—Fracture of humerus, surgical neck	l
38—Compound, comminuted fracture of leg, etc. etc	m
39—Compound, comminuted fracture of leg	m
40—Fracture of ribs, contusion chest	m
41—Contusion foot	r
42—Contused and lacerated wound of foot,	m
43—Contused wound of leg	m
44—Contusion chest and abdomen,	mr

John Mitchell, Case No. 11, admitted from Interstate Mines, Oct. 26, 1904 for Fracture and Dislocation of Spinal Column died on Nov. 23rd, 1904.

991 days service rendered this month with 2923 meals to patients and 1435 in kitchen and dining room.

Attached is expense account for month of November, 1904.

EXPENSE ACCOUNT FOR MONTH OF NOVEMBER, 1904.

Miners' Hospital No. 3, Fairmont, W. Va.

	Voucher No.			
Salaries,	900	J. W. McDonald, M. D., Supt.	\$200 00	
	901	W. C. Jamison, M. D., Asst. Supt.	100 00	
	902	Lou. Barnes, Matron	40 00	
	903	Lillian Arnett, Nurse	20 00	
	904	Hannah Huntsman, Nurse	12 00	
	905	May Harr, Nurse	12 00	
	906	Frances Duer, Nurse	12 00	
	907	Nellie Casteel, Asst. Nurse	6 00	
	908	Goldie McDonald, Asst. Nurse	6 00	
	909	Jennie Richards, Cook	25 00	
	910	Lena Reel, Asst. Cook	10 00	
	911	Dora Hall, Housegirl	10 00	
	912	Sallie Reese, Housegirl	10 00	
	913	A. W. Hamrick, Janitor	60 00	
	914	S. Forline, Asst. Janitor	15 00	
915	L. C. Harris, Stableman	20 00	\$558 00	
Groceries	916	John S. Pople	\$82 66	
	917	Waterhouse Bro's.	40 67	
	918	J. E. Satterfield	13 80	
	919	L. A. Miller	26 37	
	920	Morgan & Keener	30 23	
	921	Armour & Co.	7 50	201 23
Meat,	922	A. A. Hayes	\$85 70	
	923	C. C. Robb	6 92	
	924	Luther Jacobs	6 56	
	925	H. L. Morgan	14 80	113 98
Milk,	926	William Michael	35 75	
	927	A. Nelson	16 80	
Bread,	928	A. F. McKeever	6 32	23 12
	929	Fairmont Ice & Fuel Co.	13 50	387 58
Wards and Rooms:	930	J. M. Hartley & Son	29 32	
Sterilizing Room,	931	E. A. Billingslea & Co.,	25 45	
	932	Chas. Lentz & Son	21 55	
	933	Pittsburg Physicians Sup. Co.	45 60	92 60
General,	934	Geo. M. Snook & Co.	25 50	
	935	T. W. Arnett	7 20	
	936	Chas. Gettings	4 25	
	937	J. A. Lyons	3 99	40 94
Gas,	938	Fairmont Gas & Light Co.	11 36	
Electric Light,	939	Fairmont & Clarksburg Traction Co.	25 97	
Coal.,	940	C. D. Robinson	27 10	
Laundry,	941	E. A. Billingslea, Sec.		For orders.
	1151	Mrs. Harris	\$5 00	
	1152	Mrs. Wright	5 00	
	11121	Mrs. Harris	5 00	
	11122	Mrs. Wright	5 00	
	11191	Mrs. Harris	5 00	
	11192	Mrs. Wright	4 16	
11261	Mrs. Fonner	2 50		

	11262 Mrs. Bartholow	5 00	
	11263 Mary Reese	3 34	40 00
Stable,	942 Springer Bro.'s	18 05	285 34
	Total		\$1,230 92

DECEMBER, 1904.

The Board of Directors, Miners' Hospital No. 3, Fairmont, West Va.

GENTLEMEN:—The work of the Hospital for the month of December, 1904 began with 35 patients in; 18 have been admitted and 20 dismissed.

Of those admitted, the admitting diagnosis was as follows:

Case No.	45—Fracture of left leg	m
	46—Compound, comminuted fracture left leg—amputation ..	m
	47—Contused wound of eyeball	m
	48—Psoas abscess	p
	49—Compound, comminuted fracture left leg—amputation ..	l
	50—Fracture of both thighs (femur)	l
	51—Compound fracture femur	l
	52—Contusion abdomen	m
	53—Fracture ribs, contused wound face,	m
	54—Compound, comminuted fractures of both legs Double ..	m
	55—Fracture right leg	m
	56—Fracture thigh-knee joint	m
	57—Fracture ribs, contusion legs	m
	58—Contused and lacerated wound of hand—septic	l
	59—Fracture of right leg	m
	60—Fracture of thigh	m
	61—Fracture of scapula, paralysis of arm	l
	62—Fracture of scapula, paralysis of arm	m

973 days service rendered this month with 2846 meals served to patients and 1430 in kitchen and dining room.

Dominick Noinzio, Italian, aged 25, was brought in from Austen on the 6th in a dying condition, eighth day in Pneumonia of both lungs. He died in a short time after admission.

Attached is expense account for month of December, 1904.

EXPENSE ACCOUNT FOR MONTH OF DECEMBER, 1904.

Miners' Hospital No. 3, Fairmont, W. Va.

	Voucher No.	
Salaries,	943 J. W. McDonald, M. D., Supt.	\$200 00
	944 W. C. Jamison, M. D., Asst. Supt.	100 00
	945 Lou Barnes, Matron	40 00
	946 Lillian Arnett, Nurse	20 00
	947 Hannah Huntsman, Nurse	12 00
	948 May Harr, Nurse	12 00
	949 Frances Duer, Nurse	12 00
	950 Nellie Casteel, Asst. Nurse	6 00
	951 Goldie McDonald, Asst. Nurse,	6 00
	952 Jennie Richards, Cook; resigned	15 00
	953 Della Main, (Miss) Cook	10 00
	954 Lena Reel, Asst. Cook	10 00

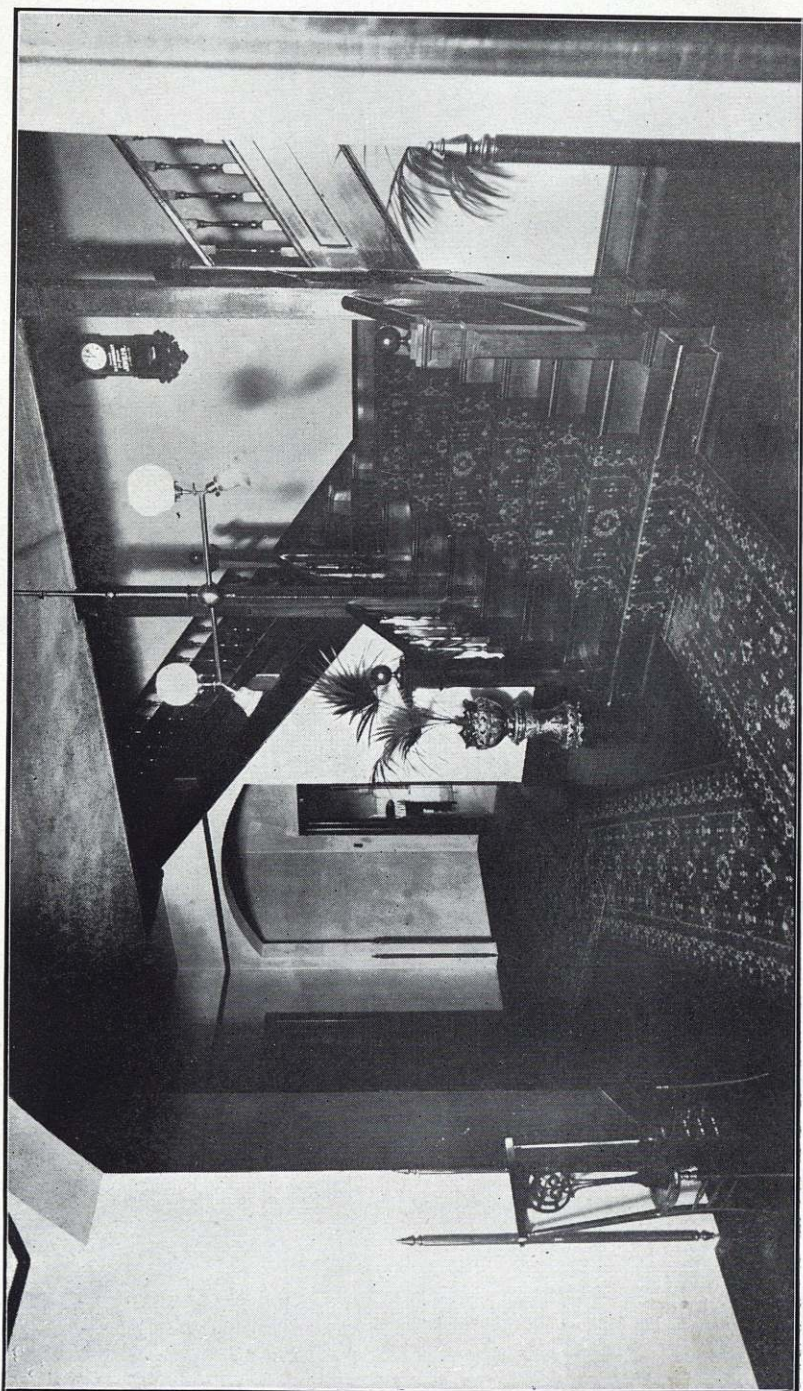

HALL AND STAIR.

	955 Dora Hall, Housegirl	10 00	
	956 Sallie Reese, Housegirl	10 00	
	957 A. W. Hamrick, Janitor	60 00	
	958 S. Forlina, Asst. Janitor	15 00	
	959 L. C. Harris, Stableman	20 00	\$558 00
<hr/>			
Groceries,	960 John S. Pople,	\$76 64	
	961 Waterhouse Bro.'s	65 14	
	962 J. E. Satterfield	24 80	
	963 Morgan & Keener	63 41	
	964 Armour & Co.,	7 50	
	965 Swift & Co.,	4 50	241 99
<hr/>			
Meat,	966 A. A. Hayes	\$71 49	
	967 C. C. Robb	9 49	
	968 H. L. Morgan	23 31	104 29
Milk,	969 William Michael		39 85
Bread,	970 A. Nelson	\$23 93	
	971 A. F. McKeever	6 51	30 44
<hr/>			
Ice,	972 Fairmont Ice & Fuel Co.		12 85 429 42
<hr/>			
Wards and Rooms :			
	973 J. M. Hartley & Son		\$26 08
Sterilizing Room :			
	974 E. A. Billingslea & Co.	\$22 43	
	975 Max Woche & Son	8 25	30 68
<hr/>			
General,	976 The Kathairo Co.	\$7 50	
	977 Reed Plumbing Co.	19 77	27 27
<hr/>			
Gas,	978 Fairmont Gas & Light Co.		13 52
Electric Light,	979 Fairmont & Clarksburg Trac. Co.		25 66
Coal,	980 C. D. Robinson		22 25
Laundry,	981 E. A. Billingslea, Sec.	For orders.	
	1231 Mrs. Bartholow	\$5 00	
	1232 Mary Reese	5 00	
	12101 Mrs. Bartholow	5 00	
	12102 Mary Reese	5 00	
	12171 Mrs. Bartholow	5 00	
	12172 Mary Reese	5 00	
	12241 Mrs. Bartholow	5 00	
	12242 Mary Reese	5 00	
	12311 Mrs. Bartholow	5 00	
	12312 Mary Reese	5 00	50 00
<hr/>			
Stable,	982 Springer Bro.'s		16 80
Telephone,	983 Consolidated Telephone Co.	\$7 50	
	984 C. D. & P. T. Co.	5 00	12 50
<hr/>			
Water	985 City of Fairmont		10 75 235 51
<hr/>			
	Total Expense		\$1,222 93

JANUARY, 1905.

The Board of Directors, Miners' Hospital No. 3, Fairmont, West Va.

GENTLEMEN:—The work of the Hospital for the month of January, 1905, began with 33 patients in, 19 have been admitted and 15 dismissed, 37 in on 31st.

Of those admitted, the admitting diagnosis was as follows:

Case No. 63—Fractured leg, crushing injury abdomen	m
64—Contused wound of hip	r
65—Fracture leg	r
65—Contusion abdomen	l
67—Contused wound of back (septic)	m
68—Contused wound of leg	r
69—Fracture symphysis pubes, rupture urethra, bladder ..	m
70—Contusion hips	r
71—Skin grafting for burn	r
72—Contused and lacerated wound of leg—amputation.....	m
73—Fracture sternum, clavicle, ribs penetrating lung.....	m
74—Fracture clavicle, contusion chest and shoulder	r
75—Contused and lacerated wound ankle and leg	m
76—Compound, comminuted fracture right fore-arm	m
77—Contused wound foot and hand—amputation toes and fingers	m
78—Contusion chest	m
79—Contused wound finger-cellulitis—amputation	m
80—Contused wound finger-cellulitis—amputation	l
81—Burn head, face, neck, shoulder and hands	m

Attached is expense account for month of January, 1905.

EXPENSE ACCOUNT FOR MONTH OF JANUARY, 1905
Miners' Hospital No. 3, Fairmont, W. Va.

Voucher No.			
Salaries,	986 J. W. McDonald, M. D., Supt.	\$200	00
	987 W. C. Jamison, Asst. Supt.	100	00
	988 Lou. Barnes, Matron	40	00
	989 Lillian Arnett, Nurse	20	00
	990 Hannah Huntsman, Nurse	12	00
	991 May Harr, Nurse	12	00
	992 Francis Duer, Nurse	12	00
	993 Nellie Casteel, Asst. Nurse	6	00
	994 Goldie McDonald, Asst. Nurse.....	6	00
	995 Della Main, Cook	25	00
	996 Lena Reel, Asst. Cook	10	00
	997 Dora Hall, Housegirl	10	00
	998 Sallie Reese, Housegirl	10	00
	999 A. W. Hamrick, Janitor	60	00
1000 S. Forlina, Asst. Janitor	15	00	
1001 L. C. Harris, Stableman	20	00	
			\$558 00
Groceries,	1002 John S. Pople	\$32	65
	1003 Waterhouse Bro.'s	76	72
	1004 J. E. Satterfield	21	70
	1005 Morgan & Keener	44	19
	1006 Swift & Co.	9 00	\$184 26
Meat,	1007 A. A. Hayes	\$77	88
	1008 H. L. Morgan	19	04
			96 92
Milk,	1009 William Michael		36 72
Bread,	1010 A. Nelson	\$25	46
	1011 A. F. McKeever	8	94
			34 40

Ice,	1012 Fairmont Ice & Fuel Co.	11 50	363 80
Ward and Rooms:			
	1013 J. M. Hartley & Son	\$15 43	
Sterilizing Room:			
	1014 E. A. Billingslea & Co.	\$34 41	
	1015 Pittsburg Physicians Supply Co...	44 50	
	1016 J. Elwood Lee Co.	10 40	
	1017 Shaffer & Dreihorst Co.	12 50	101 81
Gas,	1018 Fairmont Gas & Light Co.	11 84	
Electric Light,	1019 Fairmont & Clarksburg Trac. Co.	21 82	
Coal,	1020 C. D. Robinson	20 50	
Laundry,	1021 E. A. Billingslea, Sec.,	Orders.	
	171 Mrs. Bartholow	\$5 00	
	172 Mary Reese	5 00	
	1141 Mrs. Bartholow	5 00	
	1142 Mary Reese	5 00	
	1211 Mrs. Bartholow	5 00	
	1212 Mary Reese	5 00	
	1281 Mrs. Bartholow	5 00	
	1282 Mary Reese	5 00	40 00
Stable,	1022 Springer Bro.'s	16 55	227 95
Total Expense		\$1,149 75	

1134 days service rendered this month, with 3275 meals to patients and 1460 in kitchen and dining room.

Frank McDavitt, admitted Jan. 5th, from Glover Gap for crushing injuries of abdomen, died one hour after admission.

FEBRUARY, 1905.

The Board of Directors, Miners' Hospital No. 3, Fairmont, West Va.

GENTLEMEN:—The work of the Hospital for the month of February, 1905, began with 37 patients in, 15 were admitted, 17 dismissed and 1 died.

The admitting diagnosis of those admitted was as follows:

Case No.	82—Fracture clavicle, contusion chest	m
	83—Contused wound of hand-septic	m
	84—Typhoid fever	l
	85—Fracture leg, contusion abdomen	m
	86—Fracture of left leg.....	m
	87—Cellulitis head, face and neck from infected scalp wound	m
	88—Contused wound of hip	l
	89—Contusion back, scalp wounds	m
	90—Contusion knee	r
	91—Burn of right arm	m
	92—Fracture ribs penetrating lung, contusion chest & hips	r
	93—Aneurism, radial ruptured	f
	94—Contused and lacerated wound of foot.....	m
	95—Concussion brain, scalp wounds, C. & L. wounds, hands & face	r
	96—Gun-shot wound of thigh	p

Jesse S. Pyles admitted from Anderson, Jan. 13, for crushing injury of hips, laceration urethra and rectum died from exhaustion on Feb. 11, 1905.

1036 days service rendered this month with 2913 meals to patients and 1460 in kitchen and dining room.

Miss Goldie McDonald resigned her position as Assistant Nurse on Feb. 6th.

Attached is Expense Account for month of February, 1905.

EXPENSE ACCOUNT FOR MONTH OF FEBRUARY, 1905.
Miners' Hospital No. 3, Fairmont, W. Va.

	Voucher No.			
Salaries,	1023	J. W. McDonald, M. D., Supt.	\$200 00	
	1024	W. C. Jamison, M. D., Asst. Supt.	100 00	
	1025	Lou. Barnes, Matron	40 00	
	1026	Lillian Arnett, Nurse	20 00	
	1027	Hannah Huntsman, Nurse	12 00	
	1028	May Harr, Nurse	12 00	
	1029	Frances Duer, Nurse	12 00	
	1030	Nellie Casteel, Asst. Nurse	6 00	
	1031	Goldie McDonald, Asst. Nurse	1 50	
	1032	Della Main, Cook	25 00	
	1033	Lena Reel, Asst. Cook	10 00	
	1034	Dora Hall, Housegirl	10 00	
	1035	Sallie Reese, Housegirl	10 00	
	1036	A. W. Hamrick, Janitor	60 00	
	1037	S. Forlina, Asst. Janitor	15 00	
	1038	L. C. Harris, Stableman	20 00	\$553 50
Groceries,	1039	John S. Pople	\$39 71	
	1040	Waterhouse Bros.	35 08	
	1041	J. E. Satterfield	22 45	
	1042	Morgan & Keener	53 69	
	1043	Swift & Co.	13 35	
	1044	B. F. Gaskins	28 60	192 88
Meat,	1045	A. A. Hayes	\$82 42	
	1046	C. C. Robb	17 44	
	1047	H. L. Morgan	25 13	124 99
Milk,	1048	William Michael		39 21
	1049	A. Nelson	32 96	
Bread,	1050	A. F. McKeever	7 42	40 38
Ice,	1051	Fairmont Ice & Fuel Co.		7 87 405 33
Wards and Rooms,	1052	J. M. Hartley & Son	\$16 05	
	1053	G. G. Yeager	8 85	\$24 90
Sterilizing Room:	1054	E. A. Billingslea & Co.	\$42 58	
	1055	Max Woche & Son	26 20	
	1056	N. C. Steele & Co.	4 90	
	1057	Meinecke & Co.	6 75	80 43
General,	1058	James E. McCoy		6 10
	1059	Fairmont Gas & Light Co.		12 16
Gas,	1060	Fairmont & Clarksburg Trac. Co.		21 50
Electric Light,	1061	C. D. Robinson		21 40
Coal,				

Laundry,	1062 E. A. Billingslea, Sec. Orders:		
	241, Mrs. Bartholow	\$5 00	
	242, Mary Reese	5 00	
	2111, Mrs. Bartholow	5 00	
	2112, Mary Reese	5 00	
	2181, Mary Reese	5 00	
	2182 Mrs. Morris	5 00	
	2251, Mrs. Morris	5 00	
	2252, Mary Reese	5 00	40 00
Stable,	1062 Springer Bros.	15 94	
Telephone,	1064 C. D. & P. T. Co.	5 00	227 43
Total expense			\$1,186 26

MARCH, 1905.

The Board of Directors, Miners' Hospital No. 3, Fairmont, West Va.

GENTLEMEN:—The work of the Hospital for the month of March, 1905, began with 34 patients in, 18 have been admitted, 22 dismissed.

Of those admitted, the admitting diagnosis was as follows:

- Case No. 97—Contused and lacerated wounds head, face, p.
 98—Frac. ribs, C. & L. wounds face and head, m.
 99—Fractured patella, lumberman.
 100—Compound fracture Ilium, miner
 101—Rheumatism, p.
 102—Lacerated wound hand, septic—carpenter.
 103—Fracture fibula, contusion chest, laborer.
 104—Contused, sprain of knee joint, miner.
 105—Contused wound of leg—septic—laborer.
 106—Fracture of femur, lab.
 107—Contusion chest—dislocated ankle, brakeman.
 108—Contused wound of arm, septic—miner.
 109—Contused and lacerated wounds head, face, miner.
 110—Fracture arm, contusion chest and abdomen, lab.
 111—Fracture right leg, miner.
 112—Fracture clavicle, sternum and ribs, driver.
 113—Dislocated hip—9 weeks—miner.
 114—Fracture arm, contusion chest, miner.

Salvator Petronio, miner, New England, was brought in Mar. 6th for crushing injury pelvis, chest, fracture scapula, clavicle and ribs, died in a few hours after admission.

1029 days service rendered this month, with 3021 meals to patients and 1430 in kitchen and dining room.

Attached is expense account for month of March, 1905.

EXPENSE ACCOUNT FOR MONTH OF MARCH, 1905.

Miners' Hospital No. 3, Fairmont, W. Va.

Voucher No.	
Salaries,	1065 J. W. McDonald, M. D., Supt. \$200 00
	1066 W. C. Jamison, M. D., Asst. Supt. 100 00

	1067 Lou. Barnes, Matron	40 00	
	1068 Lillian Arnett, Nurse	20 00	
	1069 Hannah Huntsman, Nurse	12 00	
	1070 May Harr, Nurse	12 00	
	1071 Frances Duer, Nurse	12 00	
	1072 Nellie Casteel, Asst. Nurse	6 00	
	1073 Della Main, Cook	25 00	
	1074 Lena Reel, Asst. Cook	10 00	
	1075 Dora Hall, Housegirl	10 00	
	1076 Sallie Reese, Housegirl	10 00	
	1077 A. W. Hamrick, Janitor	60 00	
	1078 S. Forlina, Asst. Janitor	15 00	
	1079 L. C. Harris, Stableman	20 00	\$552 00
Groceries,	1080 John S. Pople	\$35 42	
	1081 Waterhouse Bros.	99*61	
	1082 J. E. Satterfield	28 10	
	1083 Morgan & Keener	55 24	
	1084 Swift & Co.	18 85	\$237 22
Meat,	1085 A. A. Hayes	\$82 14	
	1086 H. L. Morgan	22 35	
	1087 C. C. Robb	12 86	117 35
Milk,	1088 William Michael	38 10	
Bread,	1089 A. Nelson	32 60	
Ice,	1090 Fairmont Ice & Fuel Co.	14 62	439 89
Wards and Rooms:			
	1091 J. M. Hartley & Son	\$74 55	
Sterilizing Room:			
	1092 E. A. Billingslea & Co.	\$30 85	
	1093 Chas. Lentz & Sons	93 84	
	1094 J. Elwood Lee Co.	53 20	177 89
General,	1095 Charles E. Gettings	\$3 60	
	1096 Reed Plumbing Co.	1 50	
	1097 Geo. M. Snook & Co.	17 50	
	1098 F. D. McCloy	16 88	
	1099 J. L. Hall	24 75	
	1100 J. A. Lyons	9 60	
	1101 Edgar M. Hall	2 65	76 48
Gas,	1102 Fairmont Gas & Light Co.	10 00	
Electric Light,	1103 Fairmont & Clarksburg Trac Co.	17 66	
Coal,	1104 C. D. Robinson	12 90	
Laundry,	1105 E. A. Billingslea, Sec. for orders:		
	341 Mary Reese	\$5 00	
	342 Mrs. Bartholow	5 00	
	3111 Mary Reese	5 00	
	3112 Mrs. Bartholow	5 00	
	3181 Mrs. Bartholow	5 00	
	3182 Mary Reese	5 00	
	3251 Mrs. Bartholow	5 00	
	3252 Mary Reese	5 00	40 00
Stable,	1106 Springer Bros.	5 20	
Telephone,	1107 Consolidated Telephone Co.	7 50	
Water,	1108 City of Fairmont	10 75	432 93
	Total expense		\$1,424 82

APRIL, 1905.

The Board of Directors, Miners' Hospital No. 3, Fairmont, West Va.

GENTLEMEN:—The work of the Hospital for the month of April, 1905, began with 30 patients in, 13 have been admitted, 19 dismissed and 2 died.

Of those admitted, the admitting diagnosis was as follows:

- Case No. 115—Fracture humerus, contusion chest, teamster.
 116—Contused and lacerated wound of foot—amp. sawyer.
 117—Contusion of hips, laborer.
 118—Contusion shoulder, scalp wounds, miner.
 119—Comminuted fracture of arm, contusion, lumberman.
 120—Contused wound eyeball, miner.
 121—Contusion of hips, laborer.
 122—Pneumonia, (6 weeks), laborer.
 123—Com. fractures arm and fore-arm, sawyer.
 124—Com. com. fracture femur, com. frac. Ilium, miner.
 125—Contused and lacerated wound, eyeball, miner.
 126—Fracture leg, scalp wounds, contusion back, miner.
 127—Septicaemia, wounded hand, miner.

Frank Mineheart, agend 56 admitted for compound, comminuted fracture leg and contusion chest died April, 6.

Demetri Secula, case 122, admitted April 16, died April 27th.

725 days service rendered this month, 2076 meals to patients and 1440 in kitchen and dining room.

Attached is expense account for month of April, 1905.

EXPENSE ACCOUNT FOR MONTH OF APRIL, 1905.

Miners' Hospital No. 3, Fairmont, W. Va.

	Voucher No.		
Salaries,	1109	J. W. McDonald, M. D., Supt.	\$200 00
	1110	W. C. Jamison, M. D., Asst. Supt.	100 00
	1111	Louisa Barnes, Matron	50 00
	1112	Lillian Arnett, Nurse	20 00
	1113	Hannah Huntsman, Nurse	12 00
	1114	May Harr, Nurse	12 00
	1115	Frances Duer, Nurse	12 00
	1116	Nellie Casteel, Asst. Nurse	6 00
	1117	Della Main, Cook	25 00
	1118	Lena Reel, Asst. Cook	10 00
	1119	Dora Hall, Housegirl	10 00
	1120	Sallie Reese, Housegirl	10 00
	1121	A. W. Hamrick, Janitor	75 00
1122	S. Forlina, Asst. Janitor	15 00	
1123	L. C. Harris, Stableman	20 00	
			\$577 00
Groceries,	1124	John S. Pople	\$29 91
	1125	Waterhouse Bros.	43 97
	1126	J. E. Satterfield	21 85
	1127	Morgan & Keener	59 72
	1128	Swift & Co.	19 20
			\$174 65
Meat,	1129	A. A. Hayes	\$69 00
	1130	H. L. Morgan	19 29
	1131	C. C. Robb	9 21
			97 50

Milk,	1132 William Michael		32 50	
Bread,	1133 A. Nelson	\$30 24		
	1134 Greater Fairmont Bakery	2 22	32 46	
Ice,	1135 Fairmont Ice & Fuel Co.		17 85	354 96
Wards and Rooms:	1136 J. M. Hartley & Son		\$74 44	
Sterilizing Room:	1137 E. A. Billingslea & Co.....	\$12 90		
	1138 J. Elwood Lee Co.	14 40		
	1139 Meinecke & Co.	9 10	36 40	
General,	1140 Fairmont Gas & Light Co.	\$17 72		
	1141 F. D. McCloy	52 50		
	1142 J. E. McCoy	2 75		
	1143 Jacobs-Hutchison Hdw. Co.	11 84		
	1144 J. L. Hall	78 50		
	1145 James A. Lyons	11 82		
	1146 T. W. Arnett	6 45		
	1152 Fairmont Furniture Co.	74 60	256 18	
Gas,	1147 Fairmont Gas & Light Co.		8 40	
Electric Light,	1148 Fairmont & Clarksburg Trac. Co.		15 77	
Coal,	1149 C. D. Robinson		8 50	
Laundry,	1150 E. A. Billingslea Sec. orders:			
	411 Mrs. Bartholow	\$5 00		
	412 Mary Reese	5 00		
	481 Mrs. Bartholow	5 00		
	482 Mary Reese	5 00		
	4151 Mrs. Bartholow	5 00		
	4152 Mary Reese	5 00		
	4221 Mrs. Bartholow	5 00		
	4222 Mary Reese	5 00		
	4291 Mrs. Bartholow	5 00		
	4292 Mary Reese	5 00	50 00	
Stable,	1151 Springer Bros.		15 60	465 29
Total expense				\$1,397 25

MAY, 1905.

The Board of Directors, Miners' Hospital No. 3, Fairmont, West Va.

GENTLEMEN:—The work of the Hospital for the month of May, 1905, began with 22 patients in, 18 were admitted and 11 dismissed, 29 in on 30th.

The admitting diagnosis for those admitted is as follows:

Case No. 128—Contused and lacerated wound of leg, miner.

129—Fracture femur-knee joint, miner.

130—Burn head, face, neck, arms and hands, miner.

131—Burn head, face, neck, back, arms and hands, miner.

132—Burn head, face, neck, arms and hands, miner.

133—Contusion knee joint, miner.

134—Contused wound of right foot, miner.

135—Fracture of left leg, miner.

136—Fracture Ilium, contusion hips, laceration urethra, lumberman.

- 137—Compound fracture tibia, contused wnd. leg, mine driver.
 138—Hernia, miner.
 139—Compound, comminuted fracture leg (septic), painter.
 140—Burn of leg and foot, mine driver.
 141—Contused wound of eyeball, cement worker.
 142—Gun-shot wound of face, head and ear, miner-pay.
 143—Scalp wounds, concussion of brain, brakeman.
 144—Contused wound of leg, miner.
 145—Fracture leg, contusion chest and abdomen, miner.

800 days service rendered this month with 2310 meals to patients and 1420 in kitchen and dining room.

Attached is expense account for month of May, 1905.

EXPENSE ACCOUNT FOR MONTH OF MAY, 1905.

Miners' Hospital No. 3, Fairmont, W. Va.

Voucher No.

Salaries,	1154 J. W. McDonald, M. D., Supt.	\$200 00	
	1155 W. C. Jamison, M. D., Asst. Supt.	100 00	
	1156 Louisa Barnes, Matron	50 00	
	1157 Lillian Arnett, Nurse	20 00	
	1158 Hannah Huntsman, Nurse	12 00	
	1159 May Harr, Nurse	12 00	
	1160 Frances Duer, Nurse	12 00	
	1161 Nellie Casteel, Asst. Nurse	6 00	
	1162 Della Main, Cook	25 00	
	1163 Lena Reel, Asst. Cook	10 00	
	1164 Dora Hall, Housegirl	10 00	
	1165 Sallie Reese, Housegirl	10 00	
	1166 A. W. Hamrick, Engineer	75 00	
	1167 S. Forlina, Asst. Janitor	15 00	
	1168 L. C. Harris, Stableman	20 00	\$577 00
<hr/>			
Groceries,	1169 John S. Pople	\$25 04	
	1170 Waterhouse Bros.	38 04	
	1171 J. E. Satterfield	23 50	
	1172 Morgan & Keener	72 09	
	1173 Swift & Co.	4 80	
	1174 G. G. Farrance	4 50	167 97
<hr/>			
Meat,	1175 A. A. Hayes	\$61 59	
	1176 C. C. Robb	10 43	
	1177 H. L. Morgan	21 20	93 22
Milk,	1178 William Michael		25 10
Bread,	1179 A. Nelson		27 84
Ice,	1180 Fairmont Ice & Fuel Co.		17 25
<hr/>			
Wards and Rooms:			
	1181 J. M. Hartley & Son	\$61 48	
<hr/>			
Sterilizing Room:			
	1182 E. A. Billingslea & Co.		38 56
General,	1183 The Kathairo Co.	\$7 50	
	1184 J. L. Hall	28 40	
	1185 J. A. Lyons	3 65	
	1186 Ackerman-Boland Telephone Co. .	44 50	
	1187 F. D. McCloy	43 00	
	1188 E. M. Hall	2 65	
	1189 Coal City Furnishing Co.	42 50	
	1190 Fairmont Furniture Co.	28 00	200 20
<hr/>			

Gas,	1191 Fairmont Gas & Light Co. . . .	7 76	
Electric Light,	1192 Fairmont & Clarksburg Trac. Co.	11 96	
Coal,	1193 C. D. Robinson	1 50	
Laundry,	1194 E. A. Billingslea, Secretary.		Orders.
	561 Mrs. Bartholow	\$5 00	
	562 Mary Reese	5 00	
	5131 Mrs. Bartholow	5 00	
	5132 Mary Reese	5 00	
	5201 Mrs. Bartholow	5 00	
	5202 Mary Reese	5 00	
	5271 Mrs. Bartholow	5 00	
	5272 Mary Reese	5 00	40 00
Stable,	1195 Springer Bros.	14 96	
Telephone,	1196 C. D. & P. T. Co.	5 00	380 82
Total expense			\$1,289 20

JUNE, 1905.

The Board of Directors, Miners' Hospital No. 3, Fairmont, West Va.

GENTLEMEN:—The work of the Hospital for the month of June, 1905, began with 29 patients in, 18 were admitted and 20 dismissed.

Of those admitted, the admitting diagnosis was as follows:

- Case No. 146—Compound dislocation bones of foot, miner.
 147—Compound fracture leg, contusion leg and ankle, miner.
 148—Contusion of back, miner.
 149—Compound fracture skull, fracture clavicle, laborer.
 150—Contused wound of hand, teamster.
 151—Contused and lacerated wound foot—amputation, miner.
 152—Contused and lacerated wound of hand, driver.
 153—Contusion hips and abdomen, brakeman.
 154—Compound, comminuted fracture lower jaw, miner.
 155—Fractured ribs, contusion chest and abdomen, laborer.
 156—Contused wound of eye, ophthalmia, farmer.
 157—Compound, comminuted fracture leg—amputation, miner.
 158—Contused and lacerated wound abdomen, trapper.
 159—Fracture femur, miner.
 160—Burn head, face, arms, hands, back and chest, miner.
 161—Contused wound of eyeball, miner.
 162—Contused and lacerated wound of leg, trapper.
 163—Fracture of femur, miner.

818 days service rendered this month with 2340 meals to patients and 1460 in kitchen and dining room.

Tony Julians aged 25, was brought to hospital on June 5, 1905, from Phoenixville, for Burns of head, face, neck, arms, hands, chest and abdomen which he had sustained 5 days before, died 4 hours after admission.

Misses Hannah Huntsman and Mae. Harr and Mrs. Frances Duer having completed the prescribed course and passed the examination, were given diplomas as trained nurses on June 23rd.

EXPENSE ACCOUNT FOR MONTH OF JUNE, 1905.

Miners' Hospital No. 3, Fairmont, W. Va.

Voucher No.

Salaries,	1197 J. W. McDonald, M. D., Supt.	\$200 00	
	1198 W. C. Jamison, M. D., Asst. Supt.	100 00	
	1199 Louisa Barnes, Matron	50 00	
	1200 Lillian Arnett, Nurse	20 00	
	1201 Hannah Huntsman, Nurse	12 00	
	1202 May Harr, Nurse	12 00	
	1203 Frances Duer, Nurse	12 00	
	1204 Nellie Casteel, Asst. Nurse	6 00	
	1205 Jessie Kuhn, Asst. Nurse	3 00	
	1206 Della Main, Cook	25 00	
	1207 Lena Reel, Asst. Cook	10 00	
	1208 Dora Hall, Housegirl	10 00	
	1209 Sallie Reese, Housegirl	10 00	
	1210 A. W. Hamrick, Engineer	75 00	
	1211 S. Forlina, Asst. Janitor	7 50	
	1212 Joseph Wilson, Asst. Janitor	7 50	
	1213 L. C. Harris, Stableman	20 00	\$580 00
<hr/>			
Groceries,	1214 John S. Pople	\$17 40	
	1215 Waterhouse Bros.	46 19	
	1216 J. E. Satterfield	16 75	
	1217 Morgan & Keeper	100 48	
	1218 G. H. Hammond Co.	7 80	\$188 62
<hr/>			
Meat,	1219 A. A. Hayes	\$72 13	
	1220 H. L. Morgan	20 19	
	1221 Mt. City Market	7 93	100 25
<hr/>			
Milk,	1222 William Michael	26 60	
Bread,	1223 A. Nelson	30 80	
Ice,	1224 Fairmont Ice & Fuel Co.	19 75	366 02
<hr/>			
Wards and Rooms:			
	1225 J. M. Hartley & Son	\$24 36	
	1226 George G. Yeager	6 48	\$30 84
<hr/>			
Sterilizing Room:			
	1227 E. A. Billingslea & Co.	\$24 10	
	1228 G. W. Carnrick & Co.	7 50	31 60
<hr/>			
General,	1229 J. L. Hall	\$9 70	
	1230 Charles E. Gettings	17 05	
	1231 Jacobs & Hutchison Hdw. Co....	2 70	
	1238 Floyd Wilson	27 00	56 45
<hr/>			
Gas,	1232 Fairmont Gas & Light Co.	5 68	
Electric Light,	1233 Fairmont & Clarksburg Trac. Co.	13 86	
Laundry,	1234 E. A. Billingslea, Sec. for orders:		
	631 Mrs. Bartholow	\$5 00	
	632 Mary Reese	5 00	
	6101 Mrs. Bartholow	5 00	
	6102 Mary Reese	5 00	
	6171 Mrs. Bartholow	5 00	
	6172 Mary Reese	5 00	
	6241 Mrs. Bartholow	5 00	
	6242 Mary Reese	5 00	40 00
<hr/>			
Stable,	1235 Springer Bros.	12 42	

Telephone,	1236 Consolidated Telephone Co.	7 50	
Water,	1237 City of Fairmont	10 75	209 10
	Total expense		\$1,155 12

JULY, 1905.

CLINICAL REPORT AND EXPENSE ACCOUNT.

The Board of Directors, Miners' Hospital No. 3, Fairmont, West Va.

GENTLEMEN:—The work of the Hospital for the month of July, 1905, began with 27 patients in, 15 were admitted, 16 dismissed and 1 died.

The admitting diagnosis is as follows:

- Case No. 164—Concussion brain, scalp wounds, contusion chest, fireman.
 165—Contused wound of fore-arm, united fracture, sawyer.
 166—Fracture clavicle, contusion chest and abdomen, miner.
 167—Contusion chest and abdomen, miner.
 168—Contused wound of hand-septicaemia, miner.
 169—Contused wound of foot, contusion knee joint, miner.
 170—Contused and lacerated wound back, concussion, brakeman.
 171—Fractured ribs, contusion chest, miner.
 172—Co. fracture skull, contused wounds face, trackman B. & O.
 173—Burn head, face, neck, chest, arms, hands, back, legs, miner.
 174—Contused and lacerated wound foot—amputation, laborer.
 175—Burn face, chest, arms and hands, miner.
 176—Fractured ribs, contusion chest, miner.
 177—Fracture leg, miner.
 178—Punctured wound foot-septic, miner.

Case No. 173—Emory Poe admitted from Victoria mines for burns of head, face, neck, chest, arms, hands, back and legs, on July 20, 1905, died on July 23, from exhaustion due to the extensive burns.

Prince Albert Metz admitted July 22, for crushing injuries of legs sustained by falling under a train died in two hours after admission.

833 days service rendered this month with 2396 meals to patients and 1490 in kitchen and dining room.

Attached is expense account for month of July, 1905.

EXPENSE ACCOUNT FOR MONTH OF JULY, 1905.

Miners' Hospital No. 3, Fairmont, W. Va.

	Voucher No.		
Salaries,	1241	J. W. McDonald, M. D., Supt.	\$200 00
	1242	W. C. Jamison, M. D., Asst. Supt.	100 00
	1243	Louisa Barnes, Matron	50 00
	1244	Lillian Arnett, Nurse	20 00
	1245	Hannah Huntsman, Nurse	12 00
	1246	Nellie Casteel, Nurse	12 00
	1247	Tillie Carpenter, Nurse	12 00
	1248	Jessie Kuhn, Asst. Nurse	6 00
	1249	Mrs. Edna Steele, Asst. Nurse	3 00
	1250	Della Main, Cook	25 00
	1251	Lena Reel, Asst. Cook	10 00
	1252	Dora Hall (resigned), Housegirl	5 00
	1253	Maggie Reel, Housegirl	5 00

	1254 Sallie Reese, Housegirl	10 00	
	1255 A. W. Hamrick, Engineer	75 00	
	1256 Joseph Wilson, Asst. Janitor	15 00	
	1257 L. C. Harris, Stableman	20 00	\$580 00
<hr/>			
Groceries,	1258 John S. Pople	\$25 82	
	1259 Waterhouse Bros.	44 92	
	1260 J. E. Satterfield	21 73	
	1261 Morgan & Keener	116 70	
	1262 Swift & Co.	4 65	213 82
<hr/>			
Meat,	1263 A. A. Hayes	68 21	
	1264 Mt. City Market	2 00	
	1265 H. L. Morgan	21 57	91 78
<hr/>			
Milk,	1266 William Michael		31 26
Bread,	1267 A. Nelson	\$23 33	
	1268 H. L. Gould	7 21	30 54
<hr/>			
Ice,	1269 Fairmont Ice & Fuel Co.		29 65 397 05
<hr/>			
Wards and Rooms :			
	1270 J. M. Hartley & Son		16 88
Sterilizing Room :			
	1271 E. A. Billingslea & Co.	\$32 72	
	1272 J. Elwood Lee Co.	69 00	101 72
<hr/>			
General,	1239 Oregon Moran	7 50	
	1273 Floyd Wilson	24 75	
	1274 R. V. Wagner & Co.	1 24	
	1275 F. H. Thomas Co.	3 98	
	1276 Jacobs-Hutchison Hdw. Co.	8 15	
	1277 George Shoemaker	3 15	
	1278 J. A. Lyons	8 06	
	1279 F. D. McCloy	12 83	
	1280 Fairmont Furniture Co.	26 85	
	1281 Earl G. Means	18 50	
	1282 J. L. Hall	8 85	
	1283 Hutchison-Barnes Co.	66 00	189 86
<hr/>			
Gas,	1284 Fairmont Gas & Light Co.		6 08
Electric Light,	1285 Fairmont & Clarksburg Trac. Co		14 64
Laundry,	1286 E. A. Billingslea, Sec.	Orders.	
	711 Mary Reese	\$5 00	
	712 Mrs. Bartholow	5 00	
	781 Mrs. Bartholow	5 00	
	782 Mary Reese	5 00	
	7151 Mrs. Bartholow	5 00	
	7152 Mary Reese	5 00	
	7221 Mary Reese	5 00	
	7222 Mrs. Morris	5 00	
	7291 Mary Reese	5 00	
	7292 Mrs. Morris	5 00	50 00
Stable,	1287 Springer Bros.		16 05 395 23
<hr/>			
	Total expense		\$1,372 28

Work on the repair and improvement of the building was begun on July 17 on the north-west side and which is ready for plastering on August 5th; The old building was in such bad condition that but little of the material can be used over again except as worked in other ways than before. Much

of the old plastering is of no account whatever and should be done over.

Misses Nellie Casteel and Tillie Carpenter have been advanced to positions as Nurses, taking the places of those who graduated last month. Miss Jessie Kuhn, Mrs. Edna Steele and Miss Mann have been employed as Assistant Nurses to take the regular course of study and training.

Yours very truly,

J. W. McDONALD, M. D.

Superintendent.

August 5, 1905.

AUGUST, 1905.

The Board of Directors, Miners' Hospital No. 3, Fairmont, West Va.

GENTLEMEN:—The work of the Hospital for the month of August, 1905 began with 24 patients in, 17 have been admitted, 16 dismissed and 2 died.

Of those admitted, the admitting diagnosis was as follows:

Case No. 179—Fracture of leg, miner.

180—Fracture leg-dislocation hip, contusion abdomen, miner.

181—Fracture left femur, farmer.

182—Contused, lacerated wound scalp, concussion brain, laborer.

183—Gastro-enteritis, pay.

184—Contused, lacerated wound foot, miner.

185—Fractured leg, miner.

186—Septicaemia from contused lacerated wound leg, miner.

187—Contusion and sprain knee joint, railroad.

188—Fracture leg, laborer.

189—Com. comminuted fracture arm (septic-2 months), miner.

190—Fracture ribs, c. and l. wound head, laborer.

191—Contusion hips, back, knee, pay.

192—C. & L. wound of foot, miner.

193—Contused wound of foot, miner.

194—Gun-shot wound of thighs and legs, pay.

195—Contusion spine, hips and legs, miner.

635 days service rendered this month with 1876 meals to patients and 1490 in kitchen and dining room.

Andrew Bartok, admitted June 19th from Hammond for fracture of ribs, contusion chest and abdomen died August 18 from Uraemia.

Andrew West, admitted August 13th from Fairmont for Septicaemia from contused and lacerated wound of leg, died August 21st from Septicaemia.

Attached is expense account for month of August, 1905.

EXPENSE ACCOUNT FOR MONTH OF AUGUST, 1905.

Miners' Hospital No. 3, Fairmont, W. Va.

	Voucher No.		
Salaries,	1296	J. W. McDonald, M. D., Supt.	\$200 00
	1297	W. C. Jamison, M. D., Asst. Supt.	100 00
	1298	Louisa Barnes, Matron	50 00
	1299	Lillian Arnett, Nurse	20 00
	1300	Nellie Casteel, Nurse	12 00
	1301	Tillie Carpenter, Nurse	12 00
	1302	Jessie Kuhn, Asst. Nurse	6 00
	1303	Edna Steele, Asst. Nurse	6 00
	1304	Mary Mann, Asst. Nurse	3 00

	1305 Della Main, Cook	25 00	
	1306 Lena Reel, Asst. Cook	10 00	
	1307 Maggie Reel, Housegirl	10 00	
	1308 Sallie Reese, Housegirl	10 00	
	1309 A. W. Hamrick, Engineer	75 00	
	1310 Joseph Wilson, Asst. Engineer	15 00	
	1311 L. C. Harris, Stableman	20 00	\$574 00
<hr/>			
Groceries,	1312 J. S. Pople	\$19 10	
	1313 Waterhouse Bros.	39 93	
	1314 J. E. Satterfield	16 32	
	1315 Morgan & Keener	107 44	
	1316 Capitol City Dairy Co.	8 40	
	1317 F. O. Gaskins	5 81	
	1318 William Michael	9 79	\$206 79
<hr/>			
Meat,	1319 A. A. Hayes	70 08	
	1320 H. L. Morgan	16 50	86 58
Milk,	1321 William Michael		27 90
Bread,	1322 A. Nelson	16 45	
	1323 H. I. Gould	11 48	27 93
<hr/>			
Ice,	1324 Fairmont Ice & Fuel Co.	30 25	379 45
<hr/>			
Wards and Rooms:	1325 J. M. Hartley & Son	\$13 17	
<hr/>			
Sterilizing Room.	1326 E. A. Billingslea & Co.	\$23 45	
	1327 Charles Lentz & Sons	30 50	53 95
<hr/>			
General,	1328 J. A. Lyons	\$58 27	
	1329 J. L. Hall	94 65	
	1330 V. H. Cornwell	89 25	
	1331 T. Frank Reed	50 00	
	1332 Earl G. Means	10 00	
	1333 Charles E. Gettings	36 65	
<hr/>			
			338 82
Gas,	1334 Fairmont Gas & Light Co.		6 80
Electric Light,	1335 Fairmont & Clarksburg Trac. Co.		19 46
Laundry,	1336 E. A. Billingslea, Sec. for orders:		
	851 Mary Reese	\$5 00	
	852 Mrs. Satterfield	5 00	
	8121 Mary Reese	5 00	
	8122 Mrs. Satterfield	5 00	
	8191 Mrs. Morris	5 00	
	8192 Jessie Pettit	5 00	
	8261 Mrs. Morris	5 00	
	8262 Jessie Pettit	5 00	40 00
<hr/>			
Stable,	1337 Springer Bros.	\$6 98	
	1338 C. F. Boyers	5 00	11 98
<hr/>			
Telephone,	1339 C. D. & P. T. Co.	5 00	489 18
<hr/>			
	Total expense		\$1,442 63

SEPTEMBER, 1905.

The Board of Directors, Miners' Hospital No. 3, Fairmont, West Va.

GENTLEMEN:—The work of the Hospital for the month of September,

1905, began with 23 patients in, 24 have been admitted, 20 dismissed and two died.

Of those admitted the diagnosis is as follows:

- Case No. 196—C. & L. wound left eyeball, enucleation, laborer.
 197—Fracture and dislocation spinal column, miner.
 198—Comminuted fracture right leg, miner.
 199—Contused and lacerated wound left foot, trapper.
 200—Fracture clavicle, contused wound of hand, miner.
 201—Concussion brain, laborer.
 202—C. & L. wound wrist, head and contusions, engineer.
 203—Fracture femur, humerus, contused wound arm, fireman.
 204—Fracture arm, contusions hips and legs, brakeman.
 205—Contusion spinal cord, miner.
 206—Compound, comminuted fracture leg, miner.
 207—Compound, comminuted fracture pelvis, miner.
 208—Fracture bones of face, Contusion back, laborer.
 209—Fracture and dislocation spinal column, miner.
 210—Fracture femur, contusion hips and abdomen, miner.
 211—Contusion abdomen, chest and back, miner.
 212—Fracture femur, knee joint, miner.
 213—Concussion brain contusion abdomen, conductor.
 214—Contused and lacerated wounds both legs. Amp., brakeman.
 215—Fracture clavicle, contusion chest, brakeman.
 216—Contused, lacerated wound foot, amp. C. & L. Wnd., arm, brakeman.
 217—Fracture ribs penetrating both lungs, miner.
 218—Contused wound of leg, lumberman.
 219—Fracture leg, miner.

819 days service rendered this month with 2391 meals to patients and 1470 in kitchen and dining room.

Lara Cavolier, admitted from Hoult for concussion of brain on Sep. 7, died, not having regained consciousness on Sep. 10.

Frank Ouida, miner, admitted from Shinnston Sep. 19 for contusion abdomen and back died of the internal injuries on Sep. 21.

Miss Lillian Arnett resigned her position as Nurse on Sep. 13th and Miss May Harr was employed in her place.

Miss Mary Miller entered the training school on Sep. 19.

Attached is expense account for this month.

EXPENSE ACCOUNT FOR MONTH OF SEPTEMBER, 1905.

Miners' Hospital No. 3, Fairmont, W. Va.

Voucher No.		
Salaries,	1346 J. W. McDonald, M. D., Supt.	\$200 00
	1347 W. C. Jamison, M. D., Asst. Supt.	100 00
	1348 Louisa Barnes, Matron	50 00
	1349 Lillian Arnett, Nurse	10 00
	1350 May Harr, Nurse	6 00
	1351 Nellie Casteel, Nurse	12 00
	1352 Tillie Carpenter, Nurse	12 00
	1353 Jessie Kuhn, Asst. Nurse	6 00
	1354 Mrs. Edna Steele, Asst. Nurse	6 00
	1355 Mary Mann, Asst. Nurse	6 00

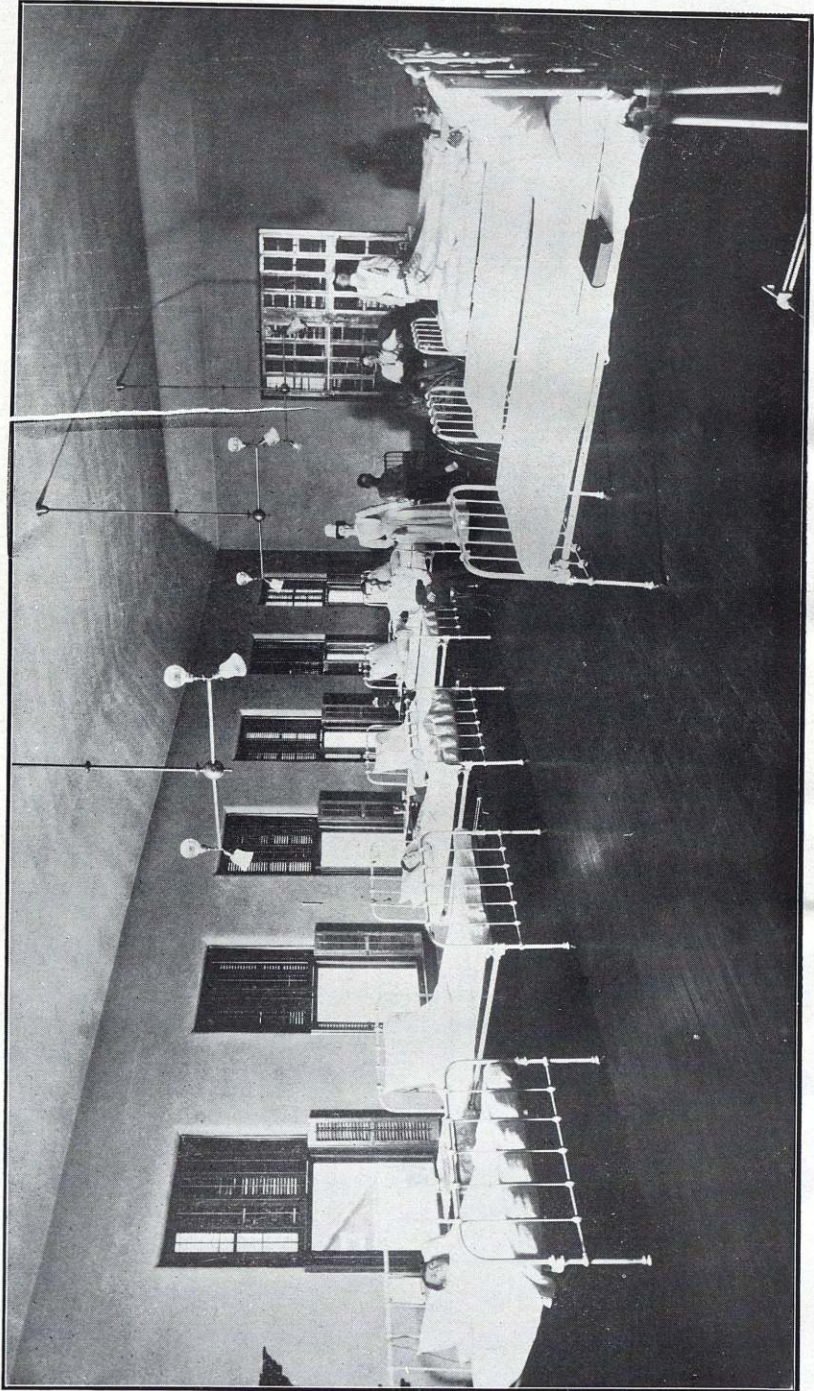

WARD No. 1.

	1356 Della Main, Cook	25 00	
	1357 Lena Reel, Asst. Cook	10 00	
	1358 Maggie Reel, Housegirl	10 00	
	1359 Sallie Reeves, Housegirl	5 00	
	1360 Margaret Wallace, Housegirl	5 00	
	1361 A. W. Hamrick, Engineer	75 00	
	1362 Joseph Wilson, Asst. Janitor	15 00	
	1363 L. C. Harris, Stableman	20 00	\$573 00
<hr/>			
Groceries,	1364 John S. Pople	\$15 40	
	1365 Waterhouse Bros.	90 08	
	1366 Morgan & Keener	91 82	
	1367 J. E. Satterfield	17 85	
	1368 Capitol City Dairy Co.	8 40	
	1369 A. C. Gaskins	7 64	
	1370 William Michael	16 52	\$247 71
<hr/>			
Meat,	1371 A. A. Hayes	61 44	
	1372 W. N. Satterfield	12 49	
	1373 C. C. Robb	1 00	
	1374 H. L. Morgan	23 91	98 84
<hr/>			
Milk,	1375 William Michael		28 35
Bread,	1376 A. Nelson	20 52	
	1377 H. L. Gould	12 63	33 15
<hr/>			
Ice,	1378 Fairmont Ice & Fuel Co.	25 75	433 80
<hr/>			
Wards and Rooms :			
	1379 J. M. Hartley & Son		\$25 64
<hr/>			
Sterilizing Room :			
	1380 E. A. Billingslea & Co.	35 85	
	1381 J. Elwood Lee Co.	25 56	
	1382 Chas. Lentz & Sons	29 00	90 41
<hr/>			
General,	1383 Imperial Brush Co.	\$6 85	
	1384 W. A. Moorehead	3 75	
	1385 T. W. Arnett	75	
	1386 F. D. McCloy	9 00	
	1387 Kathairo Chemical Co.	7 50	
	1388 Earl G. Means	7 25	
	1389 J. L. Hall	11 15	
	1390 Chas. E. Gettings	32 25	
	1391 Sears, Roebuck & Co.	58 65	
	1392 James A. Lyons	28 18	
	1393 V. H. Cornwell	52 25	
	1394 Junkins & Michael	8 10	
	1395 Samuel B. Holbert	12 60	
	1396 Francis E. Nichols	12 60	
	1397 Reed Plumbing Co.	187 50	
	1404 Floyd Wilson	27 00	
	1405 Robert Wilson	6 50	471 88
<hr/>			
Gas,	1398 Fairmont Gas & Light Co.		8 16
Electric Light,	1399 Fairmont & Clarksburg Trac. Co.	16 46	
Laundry,	1400 E. A. Billingslea, Sec. for orders :		
	921 Mrs. Morris	\$5 00	
	922 Jessie Pettit	5 00	
	991 Mrs. Morris	5 00	
	992 Jessie Pettit	5 00	

	9161 Mrs. Morris	5 00		
	9162 Jessie Petty	5 00		
	9231 Mrs. Morris	5 00		
	9232 Jessie Petty	5 00		
	9301 Mrs. Morris	5 00		
	9302 Jessie Petty	5 00	50 00	
Stable,	1401 Springer Bros.		9 73	
Telephone,	1402 Consolidated Telephone Co.		7 50	
Water,	1403 City of Fairmont		14 25	694 03
	Total expense			* \$1,700 83

REPORT OF SUPERINTENDENT FOR FISCAL YEAR ENDING SEPTEMBER 30, 1906.

The Board of Directors, Miners' Hospital No. 3, Fairmont, West Virginia.

GENTLEMEN:—I have the honor to submit the following report of the work of the hospital for the fiscal year ending September 30, 1906.

25 patients were in the hospital on the first day of October, 1905, 253 have been admitted, 233 dismissed and 13 died, leaving 32 in on October 1st, 1906.

The nationality, occupation, social condition and race of those admitted as follows:

NATIONALITY.		OCCUPATION.		SOCIAL CONDI- TION.		RACE.	
United States.....	120	Mine.....	166	Single.....	134	White.....	24 ⁵
Italy.....	86	Railroad.....	26	Married.....	112	Colored.....	
Austria.....	42	Laborers.....	38	Widower.....	7		
Germany.....	1	Lumbermen.....	3				
Russia.....	3	Farmer.....	5				
Scotland.....	1	Pay.....	15				

Of those admitted, the Case No., Admitting Diagnosis, Date of Admission, Date of Dismissal, Classification and result is as follows:

ADMITTING DIAGNOSIS

Case No.		Admitted.	Dismissed.	Result.
198	Appendicitis.....	July 14	Aug. 9	p-r
	<i>Burn of</i>			
161	Chest, abdomen, back and thighs.....	May 25	July 23	m-r
65	Eyes.....	Dec. 31	Feb. 10	m-r
35	Face, eyes, neck, chest, arms and hands.....	Nov. 21	Mar. 26	m-r
199	Foot.....	July 16	Aug. 26	m-r
7	Head, face, neck, chest, arms, hands, legs.....	Oct. 18	May 21	m-r
8	Head, face, neck, arms, hands and chest.....	Oct. 18	Jan. 12	m-r
17	Head, face and hands (asphyxia).....	Oct. 28	Oct. 29	m-d
19	Head, face, neck, arms, hands, chest and abdomen.....	Oct. 31	Dec. 1	m-r
42	Head, face, neck and hand.....	Dec. 5	Mar. 12	m-r
73	Head, face, neck, chest, back, arms and hands.....	Jan. 8	May 7	m-r
99	Head, face, neck, chest, eyes, arms and hands.....	Feb. 15	Mar. 23	m-r
107	Head, face, eyes, neck, chest and hands.....	Mar. 5	Mar. 30	m-r
118	Head, face, eyes, neck, back, arms and hands.....	Mar. 23	Apr. 21	m-r
119	Head, face, eyes, neck—O. & L. wounds face and scalp.....	Mar. 24	June 14	m-r
120	Head, face, eyes and neck.....	Mar. 24	May 17	m-r
126	Head, face, neck, arms and hands.....	Apr. 10	May 5	m-r
134	Head, face, neck, arms and hands.....	Apr. 20	May 19	m-r
135	Head, face, neck, arms and hands.....	Apr. 20	May 19	m-r
136	Head, face, neck, arms, hands, back and legs.....	Apr. 20	May 25	m-r
151	Head, face, neck, arms and hands.....	May 9	June 8	m-r
203	Head, face, neck, arms, chest, hands and legs.....	July 18	Aug. 13	m-r
250	Head, face and neck.....	Sept. 18	Sept. 22	m-r
164	Cellulitis, infected scalp wound.....	May 28	June 6	m-r
123	Cerebro-Spinal Meningitis.....	Apr. 3	Apr. 14	l-d
56	Concussion brain.....	Dec. 18	Dec. 24	l-r
72	Concussion brain, scalp wounds, lac' wound leg.....	Jan. 6	Jan. 30	m-r
114	Concussion brain.....	Mar. 15	Mar. 20	m-r
137	Concussion brain, contusions shoulder and legs.....	Apr. 22	May 8	f-r
	<i>Contusion of</i>			
61	Abdomen.....	Dec. 27	Feb. 3	m-r
52	Abdomen and chest.....	Dec. 14	Dec. 18	m-d
108	Abdomen and chest.....	Mar. 6	Mar. 17	m-r
130	Abdomen and hips.....	Apr. 14	May 1	m-r
113	Abdomen and pelvis.....	Mar. 14	Mar. 22	l-r
125	Ankles, fracture bones of foot.....	Apr. 8	May 8	r-r
6	Arm, fracture humerus.....	Oct. 15	Nov. 13	f-r
160	Back.....	May 23	June 2	l-r
218	Back and abdomen.....	Aug. 20	Sept. 4	m-r
148	Back, chest and abdomen.....	May 5	June 14	l-r
115	Back and hips.....	Oct. 27	Nov. 30	m-r
297	Back and hips.....	July 14	Aug. 9	l-r
221	Chest, abdomen and thigh.....	Aug. 20	Aug. 28	m-r
38	Chest, abdomen, fracture spinous processes vertebra.....	Sept. 10		m-x
4	Chest and arm, fracture, bones of hands.....	Oct. 10	Oct. 30	m-r
138	Chest, back, hips, leg and foot.....	Apr. 23	May 19	m-r
128	Chest, back and hips.....	Apr. 14	May 19	m-r
48	Chest and hips, fracture clavicle.....	Dec. 11	Jan. 24	m-r
225	Head, face, arms, back, thighs, and feet.....	Aug. 23	Aug. 30	l-r
69	Foot, fracture fibula.....	Jan. 4	Jan. 30	m-r
104	Foot.....	Feb. 24	Feb. 26	m-r
155	Foot.....	May 18	May 20	l-r
168	Foot, ankle and hand.....	June 1	June 6	m-r
37	Hips.....	Nov. 22	Nov. 25	r-r
47	Hips.....	Dec. 11	Dec. 18	r-r
85	Hips and abdomen.....	Jan. 23	Jan. 25	r-r
230	Hips and abdomen, fracture sacrum.....	Sept. 1		m-x
228	Hips and back.....	Aug. 29	Sept. 22	l-r
187	Hips and back.....	July 5	July 13	l-r
240	Hips, thighs and abdomen.....	Sept. 11		r-x
10	Knee joint.....	Oct. 22	Nov. 13	l-r
146	Knee joint, synovitis.....	May 3	June 19	m-r
152	Knee joint, synovitis.....	May 11	June 8	p-r
224	Knee joint, synovitis.....	Aug. 21		l-x
249	Knee joint.....	Sept. 18	Sept. 19	l-r
54	Leg.....	Dec. 18	Jan. 5	m-r
96	Leg.....	Feb. 7	Feb. 20	m-r
21	Shoulder and chest.....	Nov. 1	Nov. 13	f-r
131	Shoulders, back and hips.....	Apr. 18	May 12	m-r
14	Spine.....	Nov. 25	Oct. 25	l-r

ADMITTING DIAGNOSIS—Continued,

Case No.		Admitted.	Dismissed	Result.
82	<i>Dislocation of</i> Elbow joint, fracture of humerus.....	Jan. 21	Feb. 4	m-r
90	<i>Dislocation compound of</i> Ankle joint, compound fracture tibia and fibula.....	Jan. 27	Apr. 2	r-r
174	Epilepsy, traumatic.....	June 15	Aug. 20	m-r
	<i>Fracture of</i>			
63	Bones of foot, contusion foot and leg.....	Dec. 30	Jan. 27	r-r
91	Bones of foot.....	Jan. 30	Mar. 5	m-r
115	Bones of foot.....	Mar. 17	Mar. 27	l-r
173	Bones of foot, metatarsal.....	June 11	July 9	l-r
3	Clavicle, contusion chest.....	Oct. 7	Oct. 21	m-r
22	Clavicle and ribs, contusion chest.....	Nov. 20	Nov. 30	m-r
98	Clavicle, contusion chest.....	Feb. 9	Feb. 23	m-r
141	Clavicle, contusion chest, shoulders and abdomen.....	Apr. 25	May 26	m-r
200	Clavicle, contusion chest.....	July 16	July 24	r-r
248	Clavicle left, right fore-arm and ribs.....	Sept. 17		m-x
18	Femur, C. & L. Wounds of head and face.....	Oct. 30	Jan. 6	m-x
32	Femur, left.....	Nov. 18	Jan. 17	m-r
51	Femur, left; left scapula and ribs.....	Dec. 13	Mar. 23	m-r
60	Femur, left, fracture ribs, fibula, scalp wounds.....	Dec. 27	Mar. 12	m-r
76	Femur, condyles.....	Jan. 13	Mar. 29	m-r
89	Femur.....	Jan. 26	Mar. 17	p-r
102	Femur, contusion chest and abdomen.....	Feb. 21	May 8	m-r
139	Femur, left; fracture right leg and right fore-arm.....	Apr. 24	July 6	r-r
181	Femur, left.....	June 28	Sept. 8	m-r
220	Femur, right, 8 days since sustained.....	Aug. 10		m-x
223	Femur, left, contusion back and hips.....	Aug. 21		m-x
251	Femur, right; fracture ribs penetrating lung.....	Sept. 20		m-x
169	Fibula and astragalus.....	June 4	June 16	l-r
189	Fibula, contusion knee joint.....	July 5	Sept. 15	m-r
212	Fibula, contusion ankle joint.....	Aug. 7	Aug. 27	l-r
111	Humerus, contusion chest.....	Mar. 13	Apr. 21	l-r
206	Ilium, right, contusion hips.....	July 31	Aug. 19	m-r
237	Radius and ulna, both (Colles).....	Sept. 16		m-x
78	Ribs, contusion back, C. & L. wounds of face.....	Jan. 16	Feb. 1	m-x
191	Ribs, contusion back, abdomen and hips.....	July 9	July 23	l-r
253	Ribs, contusion back, abdomen, hip, scalp wounds.....	Sept. 4		m-x
39	Ribs penetrating lung, frac. clavicle, contusion A.....	Nov. 28	Dec. 23	l-r
79	Ribs penetrating lung, frac. clavicle, pelvis, fibula.....	Jan. 18	Mar. 24	m-r
122	Ribs penetrating lung.....	Mar. 30	Apr. 24	m-r
13	Tibia and fibula.....	Oct. 24	Dec. 23	m-r
25	Tibia and fibula.....	Nov. 7	Dec. 21	l-r
43	Tibia and fibula.....	Dec. 7	Jan. 20	m-r
44	Tibia and fibula.....	Dec. 8	Feb. 4	m-r
74	Tibia and fibula.....	Jan. 9	Feb. 24	m-r
87	Tibia and fibula.....	Jan. 24	Apr. 16	m-r
97	Tibia and fibula, (both) C. L. wounds face and mo.....	Feb. 8	Apr. 26	m-r
101	Tibia and fibula.....	Feb. 20	Apr. 28	m-r
103	Tibia and fibula, scalp wounds, abrasions face.....	Feb. 21	Apr. 16	m-r
110	Tibia and fibula, contusion chest, abdomen and leg.....	Mar. 11	May 19	l-r
116	Tibia and fibula.....	Mar. 19	April 21	m-r
121	Tibia and fibula.....	Mar. 28	June 2	m-r
145	Tibia and fibula.....	May 2	July 6	l-r
227	Tibia and fibula.....	Aug. 29	Sept. 22	m-r
236	Tibia and fibula.....	Sept. 8		m-x
252	Tibia and fibula.....	Sept. 22		m-x
	<i>Fracture, comminuted of</i>			
2	Tibia and fibula.....	Oct. 7	Feb. 4	l-r
194	Tibia and fibula, fracture inferior maxillary.....	July 11	Aug. 25	m-r
	<i>Fracture, compound of</i>			
45	Femur, right; fracture left arm; C. L. wounds face....	Dec. 10	May 19	l-r
109	Femur, G. S. W. Thigh.....	Mar. 11	May 6	m-r
193	Femur.....	July 10	Sept. 23	m-r
205	Frontal and nasal bones.....	July 25	Aug. 11	r-r
162	Maxillary, left, superior and inferior.....	May 25	July 2	l-r
30	Pelvis, contused and lacerated wound of back.....	Nov 18	Dec. 24	l-r
165	Radius and ulna, contusion chest.....	May 28	June 25	m-r
232	Radius and ulna, contusion chest.....	Sept. 8		m-x
31	Skull.....	Nov. 18	Nov. 27	m-d
112	Skull.....	Mar. 13	May 5	m-r
150	Skull, compound fracture leg.....	May 8	June 26	m-r
229	Skull, contusions arms and hands.....	Aug. 31	Sept. 18	m-r

ADMITTING DIAGNOSIS—Continued.

Case No.		Admitted.	Dismissed.	Result.
171	Tibia and fibula, fracture femur, ilium and ischium.....	June 5	Aug. 29	l-r
	<i>Fracture, compound, comminuted of</i>			
53	Femur, G. S. W. Thigh	Dec. 16	Mar. 8	f-r
50	Humerus, right	Dec. 12	Feb. 20	m-r
190	Malar, lacerated wound of scalp.....	July 6	July 28	l-r
183	Mixillary, double of inferior, contusion head, back.....	June 30	Aug. 18	m-r
94	Patella.....	Jan. 31	Apr. 27	m-r
219	Radius and ulna, contusion chest and abdomen.....	Aug. 20	Sept. 8	m-r
58	Skull, O. L. wounds head, face, eye.....	Dec. 26	Jan. 20	m-r
222	Skull.....	Aug. 20	Aug. 22	m-d
2	Tibia and fibula	Oct. 13	Dec. 6	m-r
29	Tibia and fibula	Nov. 13	Jan. 6	m-r
34	Tibia and fibula, scalp wounds.....	Nov. 20	Mar. 6	m-r
55	Tibia and fibula, c. l wound of leg.....	Dec. 18	Mar. 17	m-r
68	Tibia and fibula	Jan. 3	April 11	m-r
81	Tibia and fibula	Jan. 19	April 21	m-r
93	Tibia and fibula	Jan. 30	April 1	m-r
133	Tibia and fibula	April 20	June 16	m-r
147	Tibia and fibula	May 3	Sept. 6	m-r
202	Tibia and fibula, amputation.....	July 17		m-x
204	Tibia and fibula	July 19		m-x
208	Tibia and fibula, amputation.....	Aug. 3		m-x
214	Tibia and fibula	Aug. 13		m-x
217	Tibia and fibula	Aug. 19		m-x
226	Tibia and fibula, amputation thigh.....	Aug. 24		m-x
242	Tibia and fibula, amputation.....	Sept. 16		m-x
246	Tibia and fibula, scalp wounds.....	Sept. 14		m-x
247	Tibia, fibula and femur, amputation thigh.....	Sept. 16		m-x
	<i>Un-united fracture of</i>			
163	Tibia and fibula.....	May 26	July 25	l-r
	<i>Fracture and dislocation of spinal column</i>			
38	10th, 11th and 12th dorsal vertebra.....	Nov. 23	Dec. 31	m-l
59	12th dorsal vertebra.....	Dec. 27	Dec. 31	m-d
100	11th, 12th dorsal and 1st lumbar.....	Feb. 17	Mar. 23	m-d
195	10th, 11th and 12th dorsal.....	July 12		m*
209	11th, 12th dorsal, 1st lumbar.....	Aug. 6		m*
245	12th dorsal, 1st lumbar, amputation leg.....	Sept. 13		m*
23	Gastritis.....	Nov. 4	Nov. 11	p-r
124	Gastro-Enteritis.....	April 6	April 10	p-r
213	Gastro-Enteritis.....	Aug. 10	Aug. 25	p-r
127	Peritonitis, acute general (ruptured appendix).....	April 10	April 15	p-d
20	Pneumonia, one week duration.....	Nov. 1	Nov. 5	p-d
26	Pneumonia, five days duration.....	Nov. 8	Nov. 11	p-d
64	Rheumatism.....	Dec. 30	Jan. 9	p-r
84	Rheumatism.....	Jan. 22	Feb. 4	p-r
88	Rheumatism.....	Jan. 25	Jan. 27	p-l
140	Rheumatism.....	April 24	May 5	p-r
177	Septicæmia, contused wound of finger.....	June 20	July 9	l-r
178	Septicæmia.....	June 22	July 12	p-r
	<i>Wounds, Amputation of</i>			
188	Fingers, septic.....	July 5	July 13	l-r
	<i>Wounds, Contused of</i>			
185	Arm, septic.....	July 2	July 9	m-r
75	Back.....	Jan. 11	Jan. 20	l-r
12	Foot.....	Oct. 23	Nov. 11	l-r
24	Foot.....	Nov. 6	Jan. 25	m-r
144	Foot.....	May 1	June 29	l-r
166	Foot.....	May 31	June 21	l-r
179	Knee joint.....	June 24		p-x
36	Leg.....	Nov. 21	Dec. 23	l-r
41	Leg.....	Dec. 1	Dec. 23	m-r
80	Leg.....	Jan. 19	Feb. 11	m-r
92	Leg, septic.....	Jan. 30	March 1	l-r
106	Leg.....	March 4	April 23	m-r
210	Leg.....	Aug. 6	Aug. 27	m-r
211	Leg.....	Aug. 7	Aug. 27	m-r
234	Leg.....	Sept. 6	Sept. 17	m-r

ADMITTING DIAGNOSIS—Continued.

Case No.		Admitted.	Dis-missed.	Re-sult.
239	Leg	Sept. 11		l-x
241	Leg	Sept. 12	Sept. 22	m-r
70	Stump of amputation, re-amputation.....	Jan. 5	Feb. 10	r-r
<i>Wounds, Contused and Lacerated of</i>				
143	Arm and fore-arm, amputation arm. c. l. wound leg...	April 27	Aug. 5	m-r
184	Arm and fore-arm, skin-grafting.....	July 1		m-x
28	Eyeball, dislocated shoulder.....	Nov. 11	Nov. 25	m-r
132	Eyeball.....	April 19	May 15	m-r
156	Eyeball.....	May 19	June 4	m-r
57	Face and head.....	Dec. 26	Jan. 17	m-r
182	Face.....	June 30	Aug. 6	m-r
1	Foot.....	Oct. 3	Oct. 20	l-r
11	Foot.....	Oct. 22	Nov. 30	m-r
40	Foot, amputation toes.....	Nov. 29	Jan. 24	m-r
49	Foot, head and face, amputation toes, frac. arm.....	Dec. 12	Feb. 20	m-r
71	Foot.....	Jan. 5	Jan. 18	m-r
77	Foot.....	Jan. 15	Sept. 15	m-r
129	Foot.....	April 13	May 14	r-r
142	Foot.....	April 25	May 19	m-r
149	Foot.....	May 7	May 29	r-r
154	Foot.....	May 17	June 16	m-r
67	Hand and arm.....	Jan. 1	Feb. 9	m-r
105	Hand.....	March 2	April 2	m-r
158	Hand, fore-arm, scalp wounds; Amputation fore-arm.....	May 20	June 14	r-r
176	Hand, tetanus.....	June 20	July 28	l-r
180	Hand.....	June 27	July 16	m-r
201	Hand.....	July 17	Aug. 15	m-r
16	Head and face.....	Oct. 28	Dec. 23	l-r
62	Head, face and hands.....	Dec. 28	Jan. 13	m-r
117	Head and ear; fracture bones of foot.....	Mar. 22	April 14	m-r
27	Leg, amputation.....	Nov. 10	Dec. 23	l-r
46	Leg.....	Dec. 10	Dec. 30	m-r
167	Leg, amputation.....	May 31	Aug. 14	m-r
186	Leg.....	July 12	July 31	m-r
207	Legs, both.....	July 31	Aug. 30	m-r
<i>Wounds gunshot of</i>				
33	Back.....	Nov. 19	Dec. 14	m-r
66	Back.....	Jan. 1	Jan. 21	p-r
86	Chest and shoulder.....	Jan. 23	Feb. 12	p-r
216	Leg.....	Aug. 13	Aug. 21	p-r
243	Chest and hand.....	Sept. 12		p-r
244	Neck and mouth.....	Sept. 13	Sept. 29	p-r
<i>Wounds incised of</i>				
253	Knee joint, septic.....	Sept. 29		l-x
<i>Wounds lacerated of</i>				
192	Arm, septic.....	July 9	July 23	m-r
175	Eyeball.....	June 19	July 7	m-r
186	Eyeball, enucleation.....	July 3	Aug. 15	m-r
172	Thigh.....	June 11	June 19	l-r
83	Scalp wounds, contusion arm.....	Jan. 22	Feb. 8	l-r
95	Scalp wounds.....	Feb. 5	Feb. 11	l-r
157	Scalp wounds, contused and lacerated wound arm.....	May 19	May 26	l-r
170	Scalp wounds, contusion hip and shoulder.....	June 4	June 21	r-r
<i>Wounds stab of</i>				
9	Arm.....	Oct. 21	Nov. 11	p-r
159	Thigh, septic.....	May 22	Aug. 24	p-r
215	Typhoid fever.....	Aug. 13	Sept. 8	p-r
231	Typhoid fever.....	Sept. 1		p-x
232	Typhoid fever.....	Sept. 1		p-x

Abbreviations used in above—m-miner employee, f-farmer, r-railroad employee, l-laborer, r-recovery, d-died, l-dismissed on demand, x-in hospital Sept. 30, '06, will recover, *in hospital Sept. 30, '05, will not recover, "no improvement.

EXPENSE ACCOUNT OF MINERS' HOSPITAL, NO. 3, FAIRMONT, WEST VIRGINIA, FOR YEAR
ENDING SEPTEMBER 30th, 1906.

	1905. Oct.	Nov.	Dec.	1906. Jan.	Feb.	Mar.	Apr.	May	June	July	Aug.	Sept.	Total
Salaries.....	\$ 569 00	\$ 566 00	\$ 569 00	\$ 569 00	\$ 569 00	\$ 569 00	\$ 579 00	\$ 579 00	\$ 581 50	\$ 588 50	\$ 579 00	\$ 582 00	\$ 6,900 00
Groceries.....	\$ 220 77	\$ 210 28	\$ 180 50	\$ 192 21	\$ 184 95	\$ 230 23	\$ 178 50	\$ 220 17	\$ 250 74	\$ 179 53	\$ 226 64	\$ 243 67	\$ 2,518 19
Meat.....	84 02	97 33	104 23	106 80	83 03	83 26	76 22	86 85	79 43	79 73	72 13	65 55	1,028 58
Milk.....	33 60	33 65	37 68	34 27	27 68	38 35	37 00	38 40	33 65	32 50	42 80	28 63	412 98
Bread.....	27 41	31 29	35 29	32 74	30 94	35 35	27 93	36 89	27 91	23 24	27 63	30 09	367 01
Ice.....	19 83	12 62	13 12	12 63	9 25	10 75	13 75	19 50	30 69	36 00	27 25	24 15	229 56
Total.....	\$ 385 65	\$ 385 17	\$ 365 49	\$ 378 65	\$ 355 85	\$ 407 94	\$ 333 40	\$ 401 81	\$ 422 42	\$ 351 00	\$ 386 85	\$ 392 09	\$ 4,556 32
Wards and rooms.....	\$ 42 29	\$ 167 66	\$ 40 67	\$ 54 58	\$ 39 44	\$ 44 10	\$ 45 53	\$ 40 98	\$ 34 92	\$ 60 04	\$ 44 04	\$ 82 66	\$ 696 91
Sterilizing Room.....	60 40	57 18	64 38	53 00	50 05	63 50	54 43	36 61	16 80	63 38	25 87	87 17	612 77
General.....	283 04	1,225 80	253 24	234 00	112 01	73 61	38 42	13 39	22 35	40 11	35 97	354 70	2,688 32
Gas.....	10 08	22 07	33 52	12 32	12 08	11 12	9 68	8 72	6 88	6 40	6 48	6 80	114 08
Electric Light.....	17 79	24 97	33 36	29 57	30 95	25 96	21 82	20 75	27 36	24 59	30 01	24 46	312 23
Coal.....	19 00	24 00	30 00	31 00	30 00	29 00	48 00	48 00	60 00	48 00	48 00	60 00	178 00
Laundry.....	40 00	40 00	50 00	40 00	40 00	50 00	48 00	48 00	6 69	19 16	15 29	19 75	572 00
Stable.....	20 87	16 00	17 15	8 30	16 11	27 78	12 58	19 25	24 38	19 16	19 75	24 38	199 14
Water.....	97 62
Telephone.....	5 00	7 50	5 00	7 50	7 00	7 50	7 00	7 50	54 00
Total.....	\$ 493 47	\$ 1,572 20	\$ 532 82	\$ 445 06	\$ 355 64	\$ 359 97	\$ 239 47	\$ 197 70	\$ 206 88	\$ 261 68	\$ 212 66	\$ 667 42	\$ 5,524 97
Total.....	\$ 1,448 12	\$ 2,523 37	\$ 1,467 31	\$ 1,392 71	\$ 1,240 49	\$ 1,326 91	\$ 1,151 87	\$ 1,178 51	\$ 1,210 80	\$ 1,201 18	\$ 1,188 51	\$ 1,641 51	\$16,981 29
Days Service.....	790	914	928	1,119	913	982	912	882	732	832	878	956	10,838
Meals, patients.....	2,316	2,620	2,712	3,204	2,565	2,848	2,700	2,540	2,090	2,366	2,440	2,608	31,009
Meals, Kitchen and D. R.	1,490	1,470	1,490	1,500	1,505	1,510	1,510	1,510	1,470	1,510	1,490	1,510	17,965
Total.....	3,806	4,090	4,202	4,704	4,070	4,358	4,210	4,050	3,560	3,876	3,930	4,118	48,974
Patients admitted.....	19	21	25	23	10	18	21	24	16	24	22	24	253
Patients dismissed.....	13	22	16	21	19	18	16	28	21	19	24	16	233
Patients died.....	2	3	3	1	2	1	1	13

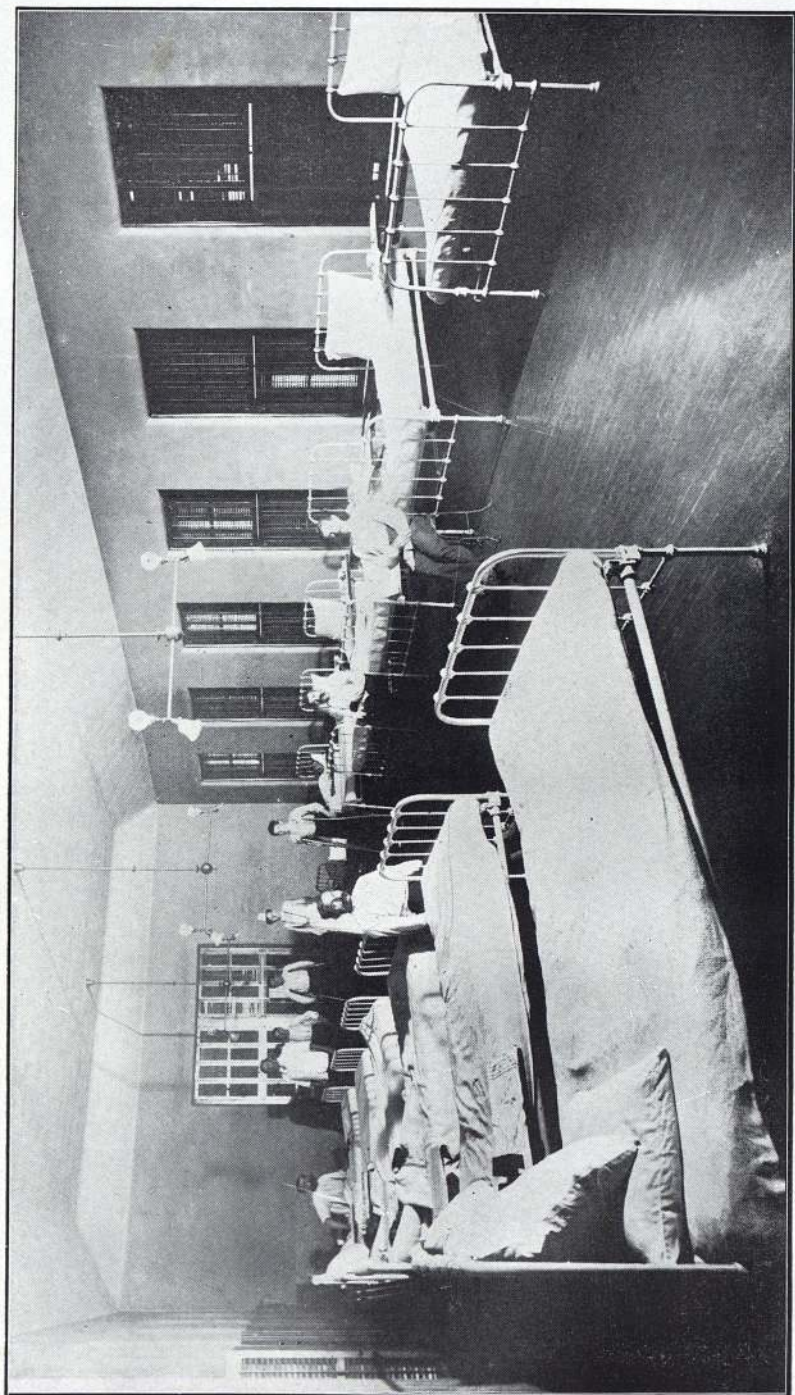

WARD No. 5.

CASH ACCOUNT.

1906			1905	
Oct. 1.	To cash received	\$ 265 11	Oct. 1.	By Balance
" "	To Balance	126 57	1906	Oct. 1.
			Oct. 1.	By Expenditures per vouchers
				248 84
		\$91 68		\$391 68
Oct. 1.	By Balance			\$ 126 57

It gives me pleasure to say that with the completion of the improvements to the building (giving us twenty private rooms), the installation of the elevator and with the grading and paving of our roadways we now have a building of which we can be proud, it meeting all the requirements of the purpose for which it was intended and of sufficient capacity to care for those entitled to its service in a manner which will be productive of better results and to properly handle and care for the class of patients brought in.

You will notice by the Clinical Report of cases that we have had more patients than ever before and also the increase in the number of days service. The admitting diagnosis shows the gravity of the cases and from these you can judge of the amount of work done in treating and caring for them.

Our Training School for Nurses has proven even more successful than in former years and it is gratifying to note the success attained by our graduate nurses in their chosen profession.

On June 22, 1905, Misses Hannah Huntsman, Mae Harr and Mrs. Frances Duer and on June 18, 1906, Misses Nellie Casteel and Matilda Carpenter having completed the course and satisfactorily passed the final examinations were granted diplomas certifying to their qualifications as trained nurses.

There is no deficit in either of our two accounts, Maintenance and Improvement and Repair and we owe nothing.

For the next biennial term we will need \$17,500.00 per annum for maintenance if it be understood that the term maintenance would include items of minor repairs, such as painting and of purchase of necessary furniture such as beds, etc.. We are unable to use several of our rooms because of lack of furnishment.

Again I want to express my appreciation of the kind and courteous treatment of your Board and to thank you for the many favors you have shown me and also to express my gratification at the hearty co-operation of my fellow employees.

Thanking you for your many kindnesses, I am

Yours very truly,

J. W. McDONALD, M. D.

Superintendent.

October, 5, 1906.

MONTHLY REPORTS.

The Board of Directors, Miners' Hospital No. 3, Fairmont, West Va.

GENTLEMEN:—The work of the hospital for the month of October began with 25 patients in, 19 have been admitted, 13 dismissed and two died.

The admitting diagnosis was as follows:

- Case No. 1—Contused and lacerated wound of foot, laborer.
 2—Comminuted fracture of leg, stone-cutter.
 3—Fracture clavicle, contusion chest, miner.
 4—Contusion chest and arm, lacerated wound hand, miner.
 5—Compound, comminuted fracture leg, laborer.
 6—Fracture arm (humerus), contusion chest, farmer.
 7—Burn head, face, neck, chest, arms and hands, miner.
 8—Burns head, face, neck, chest, arms and hands, miner.
 9—Stab wound of arm, pay.
 10—Contusion knee joint, synovitis, laborer, r-r.
 11—Contused and lacerated wound of foot, miner.
 12—Contused wound of foot, painter.
 13—Fracture of tibia and fibula, miner.
 14—Contusion spine, laborer.
 15—Contusion back, hips and shoulders, miner.
 16—C. and L. wounds of head, face and neck, septic, laborer.
 17—Burn head, face, hands, asphyxia, miner.
 18—Fracture femur, C. and L. wounds head and face, miner.
 19—Burn, head, face, neck, chest, arms, hands, abdomen, miner.

John Klari, admitted from Middleton, Sept. 5th, for fracture and dislocation spinal column, died Oct. 7th.

Peter Boner admitted Oct. 28, from Berryburg, for Burn head, face, hands; was in unconscious condition from inhalation of gas; died Oct. 29, not having regained consciousness.

790 days service rendered this month with 2316 meals to patients and 1490 in kitchen and dining room.

Attached is expense account for month of October, 1905.

EXPENSE ACCOUNT FOR MONTH OF OCTOBER, 1905.

Miners' Hospital No. 3, Fairmont, W. Va.

Salaries,	Voucher No.	
	1412 J. W. McDonald, M. D., Supt.	\$200 00
	1413 W. C. Jamison, M. D., Asst. Supt.	100 00
	1414 Louisa Barnes, Matron	50 00
	1415 May Harr, Nurse	6 00
	1416 Nellie Casteel, Nurse	12 00
	1417 Tillie Carpenter, Nurse	12 00
	1418 Jessie Kuhn, Asst. Nurse	6 00
	1419 Edna Steele, Asst. Nurse	6 00
	1420 Mary Mann, Asst. Nurse	6 00
	1421 Carrie Miller, Asst. Nurse	6 00
	1422 Della Main, Cook	25 00
	1423 Lena Reel, Asst. Cook	10 00
	1424 Maggie Reel, Housegirl	10 00

	1425 Margaret Wallace, Housegirl	10 00	
	1426 A. W. Hamrick, Engineer	75 00	
	1427 Joseph Wilson, Asst. Engineer	6 50	
	1428 Larry Nuzum, Asst. Engineer	8 50	
	1429 L. C. Harris, Stableman	10 00	
	1430 Walter Kittle, Stableman	10 00	\$569 00
Groceries,	1431 John S. Pople	\$16 87	
	1432 Waterhouse Bros.	70 54	
	1433 Morgan & Keener	84 14	
	1434 J. E. Satterfield	19 35	
	1435 Capitol City Dairy Co.	8 40	
	1436 G. G. Farrance	15 15	
	1437 A. C. Gaskins	1 62	
	1438 Ethel Hoult	4 70	\$220 77
Meat,	1439 W. N. Satterfield	68 57	
	1440 H. L. Morgan	15 45	84 02
Milk,	1441 William Michael		33 60
Bread,	1442 A. Nelson	16 28	
	1443 H. L. Gould	11 13	27 41
Ice,	1444 Fairmont Ice & Fuel Co.		19 85 385 65
Wards and Rooms:			
	1445 J. M. Hartley & Son		\$42 29
Sterilizing Room:			
	1446 E. A. Billingslea & Co.	\$52 65	
	1447 Max Woche & Sons	7 75	60 40
General,	1448 J. L. Hall	\$50 70	
	1449 Dickerson Building Supply Co..	8 10	
	1450 T. W. Arnett	15 10	
	1451 Jacobs-Hutchison Hdw. Co.	1 25	
	1452 James A. Lyons	39 49	
	1453 V. H. Cornwell	119 20	
	1454 Earl G. Means	2 75	
	1455 Chas. E. Gettings	46 45	283 04
Gas,	1456 Fairmont Gas & Light Co.		10 08
Electric Light,	1457 Fairmont & Clarksburg Trac. Co.		17 79
Coal,	1458 C. D. Robinson		19 00
Laundry,	1459 E. A. Billingslea, Sec.	Orders.	
	1071 Mrs. Morris	\$5 00	
	1072 Mrs. Hawkins	5 00	
	10141 Mrs. Morris	5 00	
	10142 Jennie Wright	5 00	
	10211 Mrs. Morris	5 00	
	10212 Jennie Wright	5 00	
	10281 Mrs. Morris	5 00	
	10282 Jennie Wright	5 00	40 00
Stable,	1460 Springer Bro.'s	20 87	493 47
	Total Expense		\$1,448 12

The Board of Directors, Miners' Hospital No. 3, Fairmont, West Va.

GENTLEMEN:—The work of the hospital for the month of November,

1905, began with 30 patients in, 21 have been admitted, 22 dismissed and 3 died.

The admitting diagnosis was as follows:

- Case No. 20—Pneumonia, pay.
 21—Contusion shoulder and chest, farmer.
 22—Fracture clavicle, ribs and contusion chest, miner.
 23—Gastritis, pay.
 24—Contused wound of foot, miner.
 25—Fracture of leg, laborer.
 26—Pneumonia, pay.
 27—Contused, lacerated wound of leg, amputation thigh, miner.
 28—Contused and lacerated wound of eyeball, miner.
 29—Compound, comminuted fracture leg, C. L. wound eyeball, miner.
 30—Compound, comminuted fracture pelvis, C. L. wound back, miner.
 31—Compound fracture skull, miner.
 32—Fracture left thigh, miner.
 33—Gun-shot wound of back, pay.
 34—Compound, comminuted fracture right leg, miner.
 35—Burn head, face, eyes, neck, chest, arms and hands, miner.
 36—Contused wound of right leg, laborer.
 37—Contusion hips, brakeman.
 38—Fracture and dislocation spinal column, miner.
 39—Fracture ribs penetrating lung, fracture clavicle, laborer.
 40—Lacerated wound of foot, amputation, miner.

Fioranti Petruccio, admitted from Glover Gap, Nov. 1st, for Traumatic pneumonia; died Nov. 4th.

Salvator Oisa, case No. 26, admitted from Chiefton, Nov. 8th, for pneumonia; died Nov. 12th.

Joe Winness, case No. 31, admitted from Montana, for Compound fracture skull, Nov. 18th; died Nov. 27th.

914 days service rendered this month, 2620 meals to patients with 1470 in kitchen and dining room. Below is expense account for month.

EXPENSE ACCOUNT FOR MONTH OF NOVEMBER, 1905.

Miners' Hospital No. 3, Fairmont, W. Va.

Salaries,	Voucher No.	
	1469 J. W. McDonald, M. D., Supt.	\$200 00
	1470 W. C. Jamison, M. D., Asst. Supt.	100 00
	1471 Louisa Barnes, Matron	50 00
	1472 Nellie Casteel, Nurse	12 00
	1473 Tillie Carpenter, Nurse	12 00
	1474 Jessie Kuhn, Asst. Nurse	6 00
	1475 Edna Steele, Asst. Nurse	6 00
	1476 Mary Mann, Asst. Nurse	6 00
	1477 Carrie Miller, Asst. Nurse	6 00
	1478 Gussie Miller, Asst. Nurse	3 00
	1479 Della Main, Cook	25 00
	1480 Lena Reel, Asst. Cook	10 00
	1481 Maggie Reel, Housegirl	10 00
	1482 Margaret Wallace, Housegirl	10 00
	1483 A. W. Hamrick, Engineer	75 00

	1484 Larry Nuzum, Asst. Janitor	15 00	
	1485 Walter Kittle, Stableman	20 00	\$566 00
Groceries,	1486 John S. Pople	\$11 25	
	1487 Waterhouse Bro.'s	55 97	
	1488 Morgan & Keener	92 37	
	1489 Morgan & Gaskins	26 34	
	1490 J. E. Satterfield	15 95	
	1491 Capitol City Dairy Co.	8 40	\$210 28
Meat,	1492 William Satterfield	\$78 97	
	1493 H. L. Morgan	18 36	97 33
Milk,	1494 William Michael		33 65
Bread,	1495 A. Nelson	\$17 38	
	1496 H. L. Gould	13 96	31 29
Ice,	1497 Fairmont Ice & Fuel Co.		12 62 385 17
Wards and Rooms:	1498 J. M. Hartley & Son		\$167 66
Sterilizing Room:	1499 E. A. Billingslea & Co.	\$42 03	
	1500 Meinecke & Co.	12 65	
	1501 Van Horn & Sawtell	2 50	57 18
General,	1502 A. M. Knight	\$2 50	
	1503 V. H. Cornwell	23 25	
	1504 Fairmont Furniture Co.	41 00	
	1461 Hammond Fire Brick Co.	355 49	
	1462 J. W. McDonald, freight	74 51	
	1463 Hamilton & Huffman	316 14	
	1465 Jos. Crowl	100 00	
	1466 O. J. Fleming	312 50	1,225 39
Gas,	1505 Fairmont Gas & Light Co.	12 00	
Electric Light,	1506 Fairmont & Clarksburg Trac. Co.	24 97	
Coal,	1507 C. D. Robinson	24 00	
Stable,	1508 J. F. Vangilder	16 00	
Laundry,	1509 E. A. Billingslea, Sec.		For orders.
	1141 Mrs. Morris	\$5 00	
	1142 Jessie Petty	5 00	
	11111 Mrs. Morris	5 00	
	11112 Jessie Petty	5 00	
	11181 Mrs. Morris	5 00	
	11182 Jessie Petty	5 00	
	11251 Mrs. Morris	5 00	
	11252 Jessie Petty	5 00	40 00
Telephone,	1510 C. D. & P. T. Co.	5 00	1,572 20
	Total Expense		\$2,523 37
Please note in this report the items:			
	Hammond Fire Brick Co.	\$355 49	
	J. W. McDonald, freight	74 51	
	Hamilton & Huffman, for paving	316 14	\$746 14
	Jos. Crowl	\$100 00	
	O. J. Fleming, work on old building.....	312 50	412 50
			\$1,158 64

The Board of Directors, Miners' Hospital No. 3, Fairmont, West Va.

GENTLEMEN:—The work of the hospital for the month of December, began with 25 patients in, 25 were admitted, 16 dismissed and 3 died.

The admitting diagnosis was as follows:

- Case No. 41—Contused wound of leg, miner.
 42—Burn of head, face, neck and hands, miner.
 43—Fracture of right leg, trapper.
 44—Fracture of left leg, miner.
 45—Fracture right femur, Co fracture left femur, f arm, laborer, cmt.
 46—Contused and lacerated wound of leg, miner.
 47—Contusion hips, brakeman.
 48—Contusion chest and hips, frac clavicle, miner.
 49—C. & L. wound foot, frac. arm, forearm, miner.
 50—Compound, comminuted fracture humerus, driver, mine.
 51—Contusion chest, frac. scapula, frac. femur, miner.
 52—Contusion abdomen and chest, laborer, mine.
 53—Compound, comminuted fracture right femur, G. S. W. pay.
 54—Contusion leg, miner.
 55—Compound, comminuted fracture leg, miner.
 56—Concussion brain, scalp wounds, laborer, R. R.
 57—C. & L. Wounds face and head, coke worker.
 58—Compound fracture skull, C. & L. wounds face, head, miner.
 59—Fracture and dislocation spinal column, miner.
 60—Fracture left femur C. & L. wounds, face, head, trapper.
 61—Contusion abdomen, miner.
 62—C. & L. wounds face, head and hands, miner.
 63—Fracture bones of foot, contusion leg, brakeman.
 64—Rheumatism, pay.
 65—Burn of eyes, miner.

Dominick Chichura, case 207, admitted from Monongah, Sep. 12th, 1905, for crushing injury of pelvis, died Dec. 29, 1905.

Charles Swing, case 52, admitted from Fairmont, Dec. 14, 1905, for contusion of chest and abdomen; died Dec. 18, 1905.

Salvator Feora, admitted Dec. 27, 1905, from Berryburg, for Fracture and dislocation spinal column, died Dec. 31, 1905.

928 days service rendered this month with 2712 meals to patients and 1490 in kitchen and dining room.

Attached is expense account for this month.

*EXPENSE ACCOUNT FOR MONTH OF DECEMBER, 1905.**Miners' Hospital No. 3, Fairmont, W. Va.*

Voucher No.		
Salaries,	1511 J. W. McDonald, M. D., Supt.....	\$200 00
	1212 W. C. Jamison, M. D., Asst Supt.	100 00
	1513 Louisa Barnes, Matron	50 00
	1514 Nellie Casteel, Nurse	12 00
	1515 Tillie Carpenter, Nurse	12 00

	1516	Jessie Kuhn, Asst. Nurse	6 00	
	1517	Edna Steele, Asst. Nurse	6 00	
	1518	Mary Mann, Asst. Nurse	6 00	
	1519	Carrie Miller, Asst. Nurse	6 00	
	1520	Gussie Miller, Asst. Nurse	6 00	
	1521	Della Main, Cook	25 00	
	1522	Lena Reel, Asst. Cook	10 00	
	1523	Maggie Reel, Housegirl	10 00	
	1524	Margaret Wallace, Housegirl	10 00	
	1525	A. W. Hamrick, Engineer	75 00	
	1526	Larry Nuzum, Asst. Eng.	15 00	
	1527	Walter Kittle, Stableman,	20 00	\$569 00
<hr/>				
Groceries,	1528	J. S. Pople	\$11 05	
	1529	Waterhouse Bro.'s	41 63	
	1530	Morgan & Gaskins	95 62	
	1531	J. E. Satterfield	23 80	
	1532	Capitol City Dairy Co.	8 40	180 50
<hr/>				
Meat,	1533	W. N. Satterfield	\$99 01	
	1534	H. L. Morgan	5 22	104 23
<hr/>				
Milk,	1535	William Michael		32 35
Bread,	1536	A. Nelson	\$20 05	
	1537	H. L. Gould	15 24	35 29
<hr/>				
Ice,	1538	Fairmont Ice & Fuel Co.		13 12
<hr/>				
Wards and Rooms :				
	1539	J. M. Hartley & Son		\$40 67
Sterilizing Room :				
	1540	E. A. Billingslea & Co.	\$40 78	
	1541	Chas. Lentz & Sons	7 10	
	1542	J. Elwood Lee & Co.	14 40	
	1543	McLain Dental & Surgical Depot,	2 10	64 38
<hr/>				
General,	1544	James A. Lyons	\$10 55	
	1545	J. L. Hall	3 03	
	1546	Marion Hardware Co.	27 61	
	1547	H. M. Hooker & Co.	10 00	
	1548	Chas. E. Gettings	50 80	
	1549	Reed Plumbing Co.	151 25	253 24
<hr/>				
Gas,	1550	Fairmont Gas & Light Co.		11 52
Electric Light,	1551	F. & C. Traction Co.		33 98
Coal,	1552	C. D. Robinson		30 00
Stable,	1553	J. F. Vangilder		17 15
Laundry,	1554	E. A. Billingslea, Sec.	For orders.	
	1221	Mrs. Morris	\$5 00	
	1222	Jennie Fetty	5 00	
	1291	Mrs. Morris	5 00	
	1292	Jennie Fetty	5 00	
	12161	Mrs. Morris	5 00	
	12162	Jennie Fetty	5 00	
	12231	Mrs. Morris	5 00	
	12232	Jennie Fetty	5 00	
	12301	Mrs. Morris	5 00	
	12301	Jennie Fetty	5 00	50 00
<hr/>				
Telephone,,	1555	Consolidated Telephone Co.		7 50

Water,	1556 City of Fairmont	24 38	532 82
	Total Expense		\$1,467 31

The Board of Directors, Miners' Hospital No. 3, Fairmont, West Va.

GENTLEMEN:—The work of the hospital for the month of January, 1906, began with 31 patients in, 29 have been admitted and 21 dismissed. Of those admitted the diagnosis was as follows:

- Case No. 66—Gun-shot wound of back, pay.
 67—Contused and lacerated wound hand, miner.
 68—Compound, comminuted fracture of leg, driver.
 69—Fracture bones of foot, contusion leg and foot, m-brakeman.
 70—Contused wound of leg—re-ampputation, rail-road.
 71—Contused and lacerated wound of foot, miner.
 72—Concussion brain, scalp wounds, lacerated wnd leg, miner.
 73—Burn head, face, neck, arms, hands, chest and back, miner.
 74—Fracture of leg, miner.
 75—Contused wound of back, laborer.
 76—Fracture femur (condyles) miner.
 77—Contused and lacerated wound of foot, miner.
 78—Fracture ribs, contusion back, C. & L. wounds head, miner.
 79—Fracture ribs pene. lung, frac. clavicle, pelvis miner.
 80—Contused wound of leg, miner.
 81—Compound, comminuted fracture leg, miner.
 82—Dislocation elbow, fracture humerus, mine driver.
 83—Scalp wounds, contusion arms, laborer R. R.
 84—Rheumatism, pay.
 85—Contusion hips and legs, conductor.
 86—G. S. W. of chest and shoulder, pay.
 87—Fracture leg, scalp wounds, miner.
 88—Rheumatism, pay.
 89—Fracture femur, pay.
 90—Com. dislocation ankle, com. frac. leg and bones foot,
 brakeman.
 91—Fracture bones of foot, miner.
 92—Contused wound of leg (septic) lumberman.
 93—Compound, comminuted fracture leg, miner.
 94—Compound, comminuted fracture patella, miner.

119 days service rendered this month with 3204 meals to patients and 1500 in kitchen and dining room.

The elevator has been installed and completed and is in operation whenever the water supply is adequate. The difference in handling patients is so great and so much more comfortable to the patients that we feel that the investment is a good one.

Attached is expense account for month of January, 1906.

EXPENSE ACCOUNT FOR MONTH OF JANUARY, 1906.

Miners' Hospital No. 3, Fairmont, W. Va.

Voucher No.

Salaries, 1557 J. W. McDonald, M. D., Supt. \$200 00

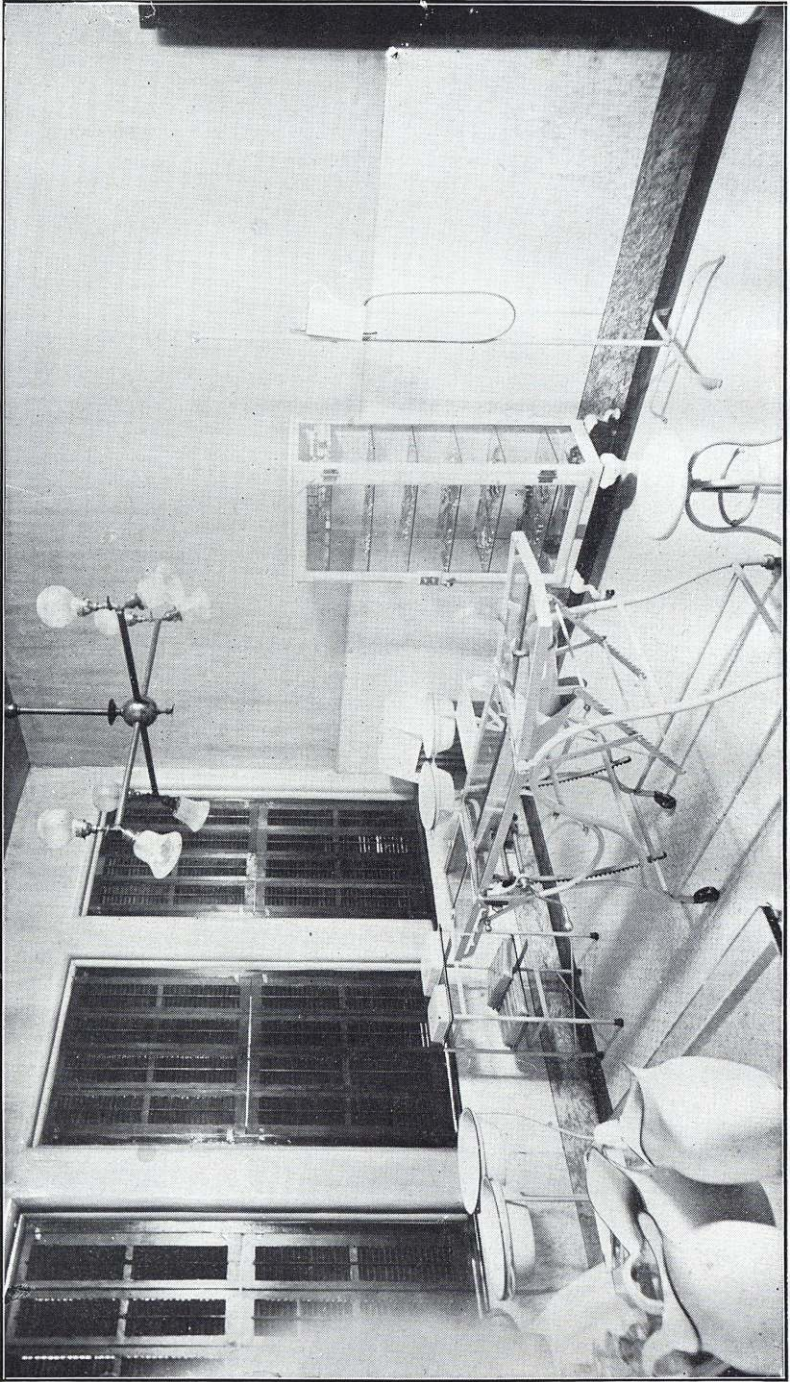

OPERATING ROOM.

	1558 W. C. Jamison, M. D., Asst. Supt.	100 00	
	1559 Louise Barnes, Matron	50 00	
	1560 Nellie Casteel, Nurse	12 00	
	1561 Tillie Carpenter, Nurse	12 00	
	1562 Jessie Kuhn, Asst. Nurse	6 00	
	1563 Edna Steele, Asst. Nurse	6 00	
	1564 Mary Mann, Asst. Nurse	6 00	
	1565 Carrie Miller, Asst. Nurse	6 00	
	1566 Gussie Miller, Asst. Nurse	6 00	
	1567 Della Main, Cook	25 00	
	1568 Lena Reel, Asst. Cook	10 00	
	1569 Maggie Reel, Housegirl	10 00	
	1570 Minnie Zinn, Housegirl	10 00	
	1571 A. W. Hamrick, Engineer	75 00	
	1572 L. B. Nuzum, Asst. Engineer	15 00	
	1573 Walter Kittle, Stableman	20 00	\$569 00
Groceries,	1574 John S. Pople	\$11 00	
	1575 W. Va. Grocery & Candy Co.	52 63	
	1576 Morgan & Gaskins	103 18	
	1577 J. E. Satterfield	17 00	
	1578 Capitol City Dairy Co.	8 40	192 21
Meat,	1579 W. N. Satterfield		106 80
Milk,	1580 William Michael		34 27
Bread,	1581 A. Nelson	\$15 74	
	1582 H. I. Gould	17 00	32 74
Ice,	1583 Fairmont Ice & Fuel Co.		12 63
Wards and Rooms:			
	1584 J. M. Hartley & Son		\$54 58
Sterilizing Room:			
	1585 E. A. Billingslea & Co.		33 00
General,	1586 Joseph Crowl, Voucher out	\$22 32	
	1587 Reed Plumbing Co.	213 77	236 09
Gas,	1588 Fairmont Gas & Light Co.		12 32
Electric Light,	1589 F. & C. Traction Co.		29 57
Coal,	1590 C D. Robinson		31 00
Stable,	1591 J. F. Vangilder		8 50
Laundry,	1592 E. A. Billingslea, Sec.	For orders.	
	161 Jennie Fetty	\$10 00	
	1131 Jennie Fetty	5 00	
	1132 Mrs. Boyles	5 00	
	1201 Jennie Fetty	5 00	
	1202 Mrs. Boyles	5 00	
	1271 Jennie Fetty	5 00	
	1272 Mrs. Boyles	5 00	40 00
			445 06
	Total Expense		\$1,392 71

The Board of Directors, Miners' Hospital No. 3, Fairmont, West Va.

GENTLEMEN:—The work of the hospital for the month of February began with 39 patients in, 10 have been admitted and 19 dismissed. Of those admitted the admitting diagnosis was as follows:

Case No. 95—Scalp wounds, laborer.

96—Contusion leg, miner.

- 97—Fracture of both legs, contused wounds face, engineer m.
 98—Contusion chest, fracture clavicle, miner.
 99—Burn head, face, eyes, neck, chest, arms, hands, miner.
 100—Fracture and dislocation spinal column, miner.
 101—Fracture leg, miner.
 102—Fracture femur, contusion chest and abdomen, miner.
 103—Fracture leg, scalp wounds, wound face, miner.
 104—Contusion foot, miner.

913 days service rendered this month, with 2565 meals to patients and 1505 in kitchen and dining room.

Attached is expense account for month of February.

EXPENSE ACCOUNT FOR MONTH OF FEBRUARY, 1906.

Miners' Hospital No. 3, Fairmont, W. Va.

	Voucher No.			
Salaries,	1593	J. W. McDonald, M. D., Supt.	\$200	00
	1594	W. C. Jamison, M. D., Asst. Supt.	100	00
	1595	Louisa Barnes, Matron	50	00
	1596	Nellie Casteel, Nurse	12	00
	1597	Tillie Carpenter, Nurse	12	00
	1598	Jessie Kuhn, Asst. Nurse	6	00
	1599	Edna Steele, Asst. Nurse	6	00
	1600	Mary Mann, Asst. Nurse	6	00
	1601	Carrie Miller, Asst. Nurse	6	00
	1602	Gussie Miller, Asst. Nurse	6	00
	1603	Della Main, Cook	25	00
	1604	Lena Reel, Asst. Cook	10	00
	1605	Margaret Reel, Housegirl	10	00
	1606	Minnie Zinn, Housegirl	10	00
	1607	A. W. Hamrick, Engineer	75	00
	1608	L. B. Nuzum, Asst. Janitor	15	00
1609	Walter B. Kittle, Stableman	20	00	
				\$569 00
Groceries,	1610	John S. Pople	\$11	00
	1611	W. Va. Grocery & Candy Co. ...	55	53
	1612	Morgan & Keener	95	07
	1613	J. E. Satterfield	14	95
	1614	Capitol City Dairy Co.	8 40	\$184 95
Meat,	1615	W. N. Satterfield	83	03
Milk,	1616	William Michael	27	68
Bread,	1617	J. U. Wise & Co.	30	94
Ice,	1618	Fairmont Ice & Fuel Co.	9	25
				335 85
Wards and Rooms:				
	1619	J. M. Hartley & Son	\$39	94
Sterilizing Room:				
	1620	E. A. Billingslea & Co.	\$22	65
	1621	Eli Lilly & Co.	4	95
	1622	J. Elwood Lee & Co.	22	45
				50 05
General,	1623	F. D. McCloy	\$16	88
	1624	Earl G. Means	2	50
	1625	J. L. Hall	4	98
	1626	A. M. Knight	2	70
	1627	Dickerson Building Sup. Co.	3	80
	1628	Z. W. Morgan & Bro.	81	15
				112 01

Gas,	1629 Fairmont Gas & Light Co.	12 08	
Electric Light,	1630 Fairmont & Clarksburg Trac. Co.	30 95	
Coal,	1631 C. D. Robinson	30 00	
Stable,	1632 J. F. Vangilder	16 11	
Laundry,	1633 E. A. Billingslea, Sec. For orders.		
	231 Jennie Fetty	\$5 00	
	232 Mrs. Boyles	5 00	
	2101 Jennie Fetty	5 00	
	2102 Mrs. Boyles	5 00	
	2171 Jennie Fetty	5 00	
	2172 Mrs. Boyles	5 00	
	2241 Jennie Fetty	5 00	
	2242 Mrs. Boyles	5 00	40 00
Telephone,	1634 C. D. & P. T. Co.,	5 00	335 64
Total Expense			<u>\$1,240 49</u>

The Board of Directors, Miners' Hospital No. 3, Fairmont, West Va.

GENTLEMEN:—The work of the hospital for the month of March, 1906, began with 30 patients in on the 1st; 18 were admitted, 18 dismissed and 1 died during the month. Of those admitted the diagnosis was as follows: Case No. 105—Contused wound of hand, miner.

106—Contused wound of leg, miner.

107—Burn head, face, neck, eyes, chest and hands, miner.

108—Contused wound of abdomen and chest, miner.

109—Compound fracture femur, G. S. W., pay.

110—Fracture leg, contusion chest, abdomen and leg, laborer.

111—Fracture arm, contusion chest, laborer.

112—Compound fracture skull, miner.

113—Contusion abdomen and pelvis, lumberman.

114—Concussion brain, engineer.

115—Fracture bones of foot, laborer.

116—Fracture right leg, driver.

117—Contused wound head and ear, fracture bones of foot, miner.

118—Burn head, face, eyes, neck, back, arms and hands, miner.

119—Burn head, face, eyes, neck, C. & L. wounds, face, head, miner.

120—Burn head, face, eyes, neck, miner.

121—Fracture right leg, miner.

122—Fracture ribs penetrating lungs, miner.

982 days service rendered this month with 2848 meals to patients and 1510 in kitchen and dining room.

Joe Metabella, admitted from Weaver, Feb. 17, 1906, for fracture and dislocation spinal column; died Mar. 23rd, 1906.

Attached is expense account for month of March, 1906.

EXPENSE ACCOUNT FOR MONTH OF MARCH, 1906.

Miners' Hospital No. 3, Fairmont, W. Va.

Voucher No.		
Salaries,	1635 J. W. McDonald, M. D., Supt.,	\$200 00
	1636 W. C. Jamison, M. D., Asst. Supt.	100 00
	1637 Louisa Barnes, Matron	50 00

	1638 Nellie Casteel, Nurse	12 00	
	1639 Tillie Carpenter, Nurse	12 00	
	1640 Jessie Kuhn, Asst. Nurse	6 00	
	1641 Edna Steele, Asst. Nurse	6 00	
	1642 Mary Mann, Asst. Nurse	6 00	
	1643 Carrie Miller, Asst. Nurse	6 00	
	1644 Gussie Miller, Asst. Nurse	6 00	
	1645 Della Main, Cook	25 00	
	1646 Lena Reel, Asst Cook	10 00	
	1647 Dora Reel, Housegirl	10 00	
	1648 Minnie Zinn, Housegirl	10 00	
	1649 A. W. Hamrick, Engineer	75 00	
	1650 L. B. Nuzum, Asst. Engineer	15 00	
	1651 W. B. Kittle, Stableman	20 00	\$569 00
Groceries,	1652 John S. Pople	\$11 25	
	1653 Smith-Race Grocery Co.	94 89	
	1654 Morgan & Gaskins	93 24	
	1655 J. E. Satterfield	17 25	
	1656 Capitol City Dairy Co.	8 40	
	1657 Braun & Pitts	5 20	\$230 23
Meat,	1658 W. N. Satterfield	93 26	
Milk,	1659 William Michael	38 35	
Bread,	1660 J. U. Wise & Co.	35 35	
Ice,	1661 Fairmont Ice & Fuel Co.	10 75	407 94
Wards and Rooms:	1662 J. M. Hartley & Son		\$44 10
Sterilizing Room:	1663 Eli Lilly & Co.	\$2 80	
	1664 Chas. Lentz & Son	5 00	
	1665 J. Elwood Lee Co.	26 20	
	1666 E. A. Billingslea & Co.	29 50	63 50
General,	1667 Thomas Wilkinson	\$7 20	
	1668 West Disinfecting Co.	4 00	
	1669 Chas. E. Gettings	6 55	
	1670 Climax Refining Co.	14 46	
	1671 Antizone Chemical Co.	13 00	
	1672 Reed Plumbing Co.	28 40	73 61
Gas,	1673 Fairmont Gas & Light Co.	11 12	
Electric Light,	1674 F. & C. Traction Co.	25 98	
Coal,	1675 C. D. Robinson	32 00	
Stable,	1676 J. F. Vangilder	27 78	
Laundry,	1677 E. A. Billingslea, for orders 331, 332, 3101, 3102, 3171, 3172, 3241, 3242, 3311, 3312	50	
Telephone,	1678 Consolidated Telephone Co.	7 50	
Water,	1679 City of Fairmont	24 38	359 97
	Total expense		\$1,336 91
Elevator,	1680 Marshall Bros., Pittsburg	\$685 55	

The Board of Directors, Miners' Hospital No. 3, Fairmont, West Va.

GENTLEMEN—29 patients were in the hospital on the first day of April, 21 have been admitted, 16 dismissed and 2 died.

Of those admitted the diagnosis was as follows:

Case No. 123—cerebro-spinal meningitis, pay.

- 124—Gastro-entritis, pay.
 125—Contusion and sprain of both ankle joints, fract., railroad.
 126—Burn head, face, neck, arms and hands, miner.
 127—Acute general peritonitis, pay.
 128—Contusion chest and hips, miner.
 129—Contused and lacerated wound of foot, brakeman.
 130—Contusion abdomen and hips, miner.
 131—Contusions shoulders, back and hips, miner.
 132—C. & L. wound of eyeball, miner.
 133—Compound, comminuted fracture leg, miner.
 134—Burn head, face, hands, neck and arms, miner.
 135—Burn head, face, neck, arms and hands, miner.
 136—Burn head, face, neck, arms, hands and back, miner.
 137—Concussion brain, contusion chest and shoulders, farmer.
 138—Contusion chest, back, hips and leg, miner.
 139—Fracture left femur, right leg and right arm, railroad.
 140—Rheumatism, pay.
 141—Fracture clavicle, contusion chest and shoulders, miner.
 142—Contusion, lacerated wound of foot, miner.
 143—C. & L. wounds, arm, amputation, fore-arm, leg, miner.

Louigo Peroni, case 123, admitted from Buckhorn, April 3, for cerebrospinal meningitis, died April 14, 1906.

Lee Brown (col.) admitted April 10 from Thomas for acute general peritonitis, died April 15, 1906.

Edward ShROUT, miner, admitted from Tunnelton April 20, for fracture and dislocation of spinal column and crushing injury of chest, died in a few hours after admission.

912 days service rendered this month with 2700 meals to patients and 1510 in kitchen and dining room.

Attached is expense account for month of April, 1906.

EXPENSE ACCOUNT FOR MONTH OF APRIL, 1906.

Miners' Hospital No. 3, Fairmont, W. Va.

Voucher No.		
Salaries,	1681 J. W. McDonald, M. D., Supt.	\$200 00
	1682 W. C. Jamison, M. D., Asst. Supt.	100 00
	1683 Louisa Barnes, Matron	50 00
	1684 Nellie Casteel, Nurse	12 00
	1685 Tillie Carpenter, Nurse	12 00
	1686 Jessie Kuhn, Asst. Nurse	6 00
	1687 Edna Steele, Asst. Nurse	6 00
	1688 Mary Mann, Asst. Nurse	6 00
	1689 Carrie Miller, Asst. Nurse	6 00
	1690 Gussie Miller, Asst. Nurse	6 00
	1691 Della Main, Cook	25 00
	1692 Lena Reel, Asst. Cook	10 00
	1693 Dora Reel, Housegirl	7 50
	1694 Minnie Zinn, Housegirl	10 00
	1695 Bessie Pyles, Housegirl	2 50
	1696 A. W. Hamrick, Engineer	75 00
	1697 L. B. Nuzum, Asst. Engineer	15 00
	1698 Walter Kittle, Stableman	30 00
		<hr/>
		\$579 00

Groceries,	1699 John S. Pople	\$11 00		
	1700 Smith-Race Grocery Co.	51 48		
	1701 Morgan & Gaskins	83 89		
	1702 J. E. Satterfield	15 45		
	1703 Capitol City Dairy Co.	4 20		
	1704 Braun & Fitts	12 48	\$178 50	
Meat,	1705 W. N. Satterfield	76 22		
Milk,	1706 William Michael	37 00		
Bread,	1707 J. U. Wise & Co.	27 93		
Ice,	1708 Fairmont Ice & Fuel Co.	13 75	333 40	
Wards and Rooms:				
	1709 J. M. Hartley & Son	\$45 53		
Sterilizing Room:				
	1710 E. A. Billingslea & Co.	\$24 30		
	1711 Meinecke & Co.	30 13	54 43	
General,				
	1712 James E. McCoy	\$6 75		
	1713 Reed Plumbing Co.	5 13		
	1714 J. A. Lyons	5 48		
	1715 Dickerson Bldg. Sup. Co.	1 80		
	1716 Sears, Roebuck & Co.	7 41		
	1717 Cordray Carriage Co.	2 50		
	1718 A. H. Michael	9 35	38 42	
Gas,	1719 Fairmont Gas & Light Co.		9 68	
Electric Light,	Fairmont & Clarksburg Trac. Co.		21 82	
Coal,	1721 C. D. Robinson		9 00	
Stable,	1722 J. F. Vangilder		12 59	
Laundry,	1723 E. A. Billingslea, Sec.		For orders.	
	471 Jennie Fetty	\$6 00		
	472 Mrs. Boyles	6 00		
	4141 Jennie Fetty	6 00		
	4142 Mrs. Boyles	6 00		
	4281 Jennie Fetty	6 00		
	4282 Mrs. Boyles	6 00	48 00	239 47
Total expense				\$1,151 87

The Board of Directors, Miners' Hospital No. 3, Fairmont, West Va.

GENTLEMEN:—The work of the hospital for the month of May began with 32 patients in, 24 were admitted and 28 dismissed, leaving 28 in on the 31st.

Of those admitted the admitting diagnosis was as follows:—

Case No. 144—Contused wound of foot, laborer.

145—Fracture of left leg, laborer.

146—Contusion of knee joint, miner.

147—Compound, comminuted fracture leg, amp. toes, miner.

148—Fracture sternum, contusion back, abdomen, miner.

149—Contused and lacerated wound of foot, brakeman.

150—Compound fracture skull and left leg, miner.

151—Burn head, face, neck, arms and hands, miner.

152—Contusion knee joint, pay.

153—Burn head, face, neck, arms and hands, miner.

154—Contused and lacerated wound of foot, miner.

- 155—Contusion foot, laborer.
 156—Contused and lacerated wound of eyeball, miner.
 157—Scalp wounds, contused, lacerated wound arm, laborer.
 158—C. & L. wound fore-arm, amputation, scalp wound, brakeman.
 159—Stab wound thigh, septic, pay.
 160—Contusion back and abdomen, laborer.
 161—Burn chest, abdomen, back and thighs, miner.
 162—Comp. fracture both jaws, machinist.
 163—Un-united fracture left leg, lumberman.
 164—Cellulitis, infected scalp wound, miner.
 165—Comp. fracture fore-arm, contusion chest, miner.
 166—Contused wound of foot, septic, driver.
 167—C. & L. wound leg, amputation middle third, miner.

Pat. Fleming, aged 55, admitted May 15th for compound fracture skull, died in one hour after admission, not having regained consciousness.

882 days service rendered this month with 2540 meals to patients and 1510 in kitchen and dining room.

Attached is expense account for month of May, 1906.

EXPENSE ACCOUNT FOR MONTH OF MAY, 1906.

Miners' Hospital No. 3, Fairmont, W. Va.

Voucher No.			
Salaries,	1724 J. W. McDonald, M. D., Supt.	\$200 00	
	1725 W. C. Jamison, M. D., Asst. Supt.	100 00	
	1726 Louisa Barnes, Matron	50 00	
	1727 Nellie Casteel, Nurse	12 00	
	1728 Tillie Carpenter, Nurse	12 00	
	1729 Jessie Kuhn, Asst. Nurse	6 00	
	1730 Edna Steele, Asst. Nurse	6 00	
	1731 Mary Mann, Asst. Nurse	6 00	
	1732 Carrie Miller, Asst. Nurse	6 00	
	1733 Gussie Miller, Asst. Nurse	6 00	
	1734 Della Main, Cook	25 00	
	1735 Lena Reel, Asst. Cook	5 00	
	1736 Rosa Pyles, Asst. Cook	5 00	
	1737 Bessie Kisner, Housegirl	10 00	
	1738 Minnie Zinn, Housegirl	10 00	
	1739 A. W. Hamrick, Engineer	75 00	
	1740 L. B. Nuzum, Asst. Engineer	15 00	
	1741 Walter Kittle, Stableman	30 00	\$579 00
<hr/>			
Groceries,	1742 John S. Pople	\$13 12	
	1743 Smith-Race Grocery Co.	58 63	
	1744 Morgan & Gaskins	90 52	
	1745 J. E. Satterfield	20 20	
	1746 Capitol City Dairy Co.	4 20	
	1747 Braun & Flitts	6 50	
	1748 W. O. Reese	27 00	\$220 17
<hr/>			
Meat,	1749 W. N. Satterfield	86 85	
Milk,	1750 William Michaels	38 40	
Bread,	1751 J. U. Wise & Co.	36 89	
Ice,	1752 Fairmont Ice & Fuel Co.	19 50	401 81

Wards and Rooms:	1753 J. M. Hartley & Son	\$40 98	
Sterilizing Room:	1754 E. A. Billingslea & Co.	\$28 50	
	1755 Eli Lilly & Co.	8 11	36 61
General,	1756 Charles Gettings	\$1 20	
	1757 J. L. Hall	2 25	
	1758 Bucher Engraving Co.	3 29	
	1759 J. A. Lyons	3 55	
	1760 Edgar M. Hall	3 10	13 39
Gas,	1761 Fairmont Gas & Light Co.	8 72	
Electric Light,	1761 Fairmont & Clarksburg Trac. Co.	20 75	
Coal,	1763 C. D. Robinson	3 00	
Stable,	1764 J. F. Vangilder	19 25	
Laundry,	E. A. Billingslea, Sec. For orders (1765).		
	551 Jennie Petty	\$5 00	
	552 Mrs. Boyles	5 00	
	5121 Jennie Petty	5 00	
	5122 Mrs. Boyles	5 00	
	5191 Jennie Petty	5 00	
	5192 Mrs. Boyles	5 00	
	5261 Jennie Petty	5 00	
	5262 Mrs. Boyles	5 00	40 00
Telephone,	1766 C. D. & P. T. Co.	7 00	197 70
Total expense			\$1,178 51

The Board of Directors, Miners' Hospital No. 3, Fairmont, West Va.

GENTLEMEN:—The work of the hospital for the month of June, 1906, began with 28 patients in, 16 were admitted, 21 dismissed and 1 died, 22 in on 30th.

Of those admitted the diagnosis was as follows:

- Case No. 168—Contusion foot, ankle and hand, miner.
 169—Fracture fibula and astragalus, laborer.
 170—Scalp wounds, concussion brain, contusion hips, brakeman.
 171—Comp. fracture r. leg, frac. femur, ilium and hip, laborer.
 172—Lacerated wound left thigh, laborer.
 173—Fracture bones of foot, laborer.
 174—Fracture skull, miner.
 175—Lacerated wound eyeball, miner.
 176—Contused and lacerated wound of hand, laborer, saw.
 177—Septicaemia, contused wound finger, laborer.
 178—Septicaemia, pay.
 179—Contused wound of knee joint, pay.
 180—Contused and lacerated wound hand, miner.
 181—Fracture femur, miner.
 182—Contused and lacerated wound of face, miner.
 183—Double compound fracture inf. maxillary, cont. h., miner.

John Serilovia admitted from Chiefton, miner, for injuries sustained by being struck by a train, died one hour after admission.

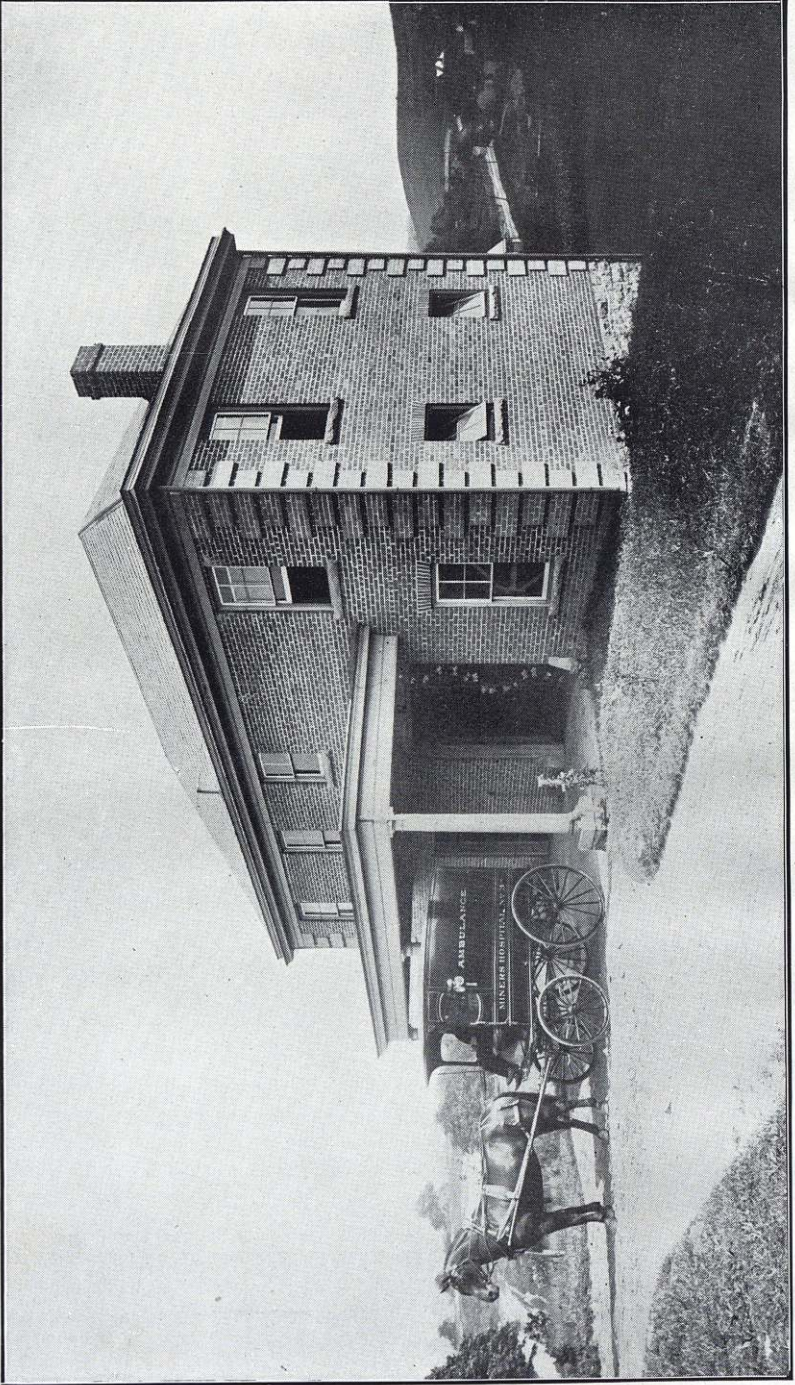

AMBULANCE AND BARN.

Mike Mikitic, who was admitted Oct. 26, 1901, for fracture and dislocation of spinal column, died June 12, 1906, of myelitis.

732 days service rendered this month with 2090 meals to patients and 1470 in kitchen and dining room.

Attached is expense account for month of June, 1906.

The graduating exercises for the class of 1906 were held on June 18, at which time Misses Nellie Casteel and Tillie Carpenter having completed the term service and attained the necessary grade in work and study were granted diplomas as Trained Nurses.

EXPENSE ACCOUNT FOR MONTH OF JUNE, 1906.

Miners' Hospital No. 3, Fairmont, W. Va.

	Voucher No.			
Salaries,	1767	J. W. McDonald, M. D., Supt.	\$200	00
	1768	W. C. Jamison, M. D., Asst. Supt.	100	00
	1769	Louisa Barnes, Matron	50	00
	1770	Nellie Casteel, Nurse	12	00
	1771	Tillie Casteel, Nurse	12	00
	1772	Jessie Kuhn, Asst. Nurse	6	00
	1773	Edna Steele, Asst. Nurse	6	00
	1774	Mary Mann, Asst. Nurse	6	00
	1775	Carrie Miller, Asst. Nurse	6	00
	1776	Gussie Miller, Asst. Nurse	6	00
	1777	Della Main, Cook	25	00
	1778	Rosa Pyles, Asst. Cook	5	00
	1779	Gay Boyles, Asst. Cook	7	50
	1780	Bessie Kisner, Housegirl	10	00
	1781	Minnie Zinn, Housegirl	10	00
	1782	A. W. Hamrick, Engineer	75	00
	1783	L. B. Nuzum, Asst. Engineer	15	00
1784	Walter Kittle, Stableman	30	00	
				\$581 50
Groceries,	1785	John S. Pople	\$11	20
	1786	Smith-Race Grocery Co.	76	06
	1787	Morgan & Gaskins	100	99
	1788	J. E. Satterfield	14	70
	1789	Braun & Fitts	12	48
	1790	W. O. Reese	35	31
			250	74
Meat,	1791	W. N. Satterfield	79	43
Milk,	1792	William Michael	33	65
Bread,	1793	J. U. Wise & Co.	27	91
Ice,	1794	Fairmont Ice & Fuel Co.	30	69
				422 42
Wards and Rooms:				
	1795	J. M. Hartley & Son	34	92
Sterilizing Room:				
	1796	E. A. Billingslea & Co.	16	80
General,	1797	J. L. Hall, Voucher out	\$1	70
	1798	Chas. E. Gettings	2	50
	1799	Reed Plumbing Co.	7	10
	1800	E. M. Hall	1	00
	1801	Earl G. Means	6	35
	1802	A. H. Michael	3	70
			22	35
Gas,	1803	Fairmont Gas & Light Co.	6	88
Electric Light,	1804	Fairmont & Clarksburg Trac. Co.	27	36
Stable,	1805	J. F. Vangilder	6	69

Laundry,	1806 E. A. Billingslea, Sec.	For orders.	
	621 Jennie Fetty	\$6 00	
	622 Mrs. Boyles	6 00	
	691 Jennie Fetty	3 00	
	692 Mrs. Boyles	3 00	
	6161 Jennie Fetty	6 00	
	6162 Mrs. Boyles	6 00	
	6231 Jennie Fetty	6 00	
	6232 Mrs. Boyles	6 00	
	6301 Jennie Fetty	6 00	
	6302 Mrs. Boyles	6 00	60 00
Telephone,	1807 Consolidated Telephone Co.	7 50	
Water,	1808 City of Fairmont	24 38	206 88
Total expense			\$1,210 80

The Board of Directors, Miners' Hospital No. 3, Fairmont, West Va.

GENTLEMEN:—The work of the hospital for the month of July began with 22 patients in, 24 were admitted and 19 dismissed. Of those admitted the admitting diagnosis was as follows:

- Case No. 184—Contused and lacerated wound of arm and fore-arm, miner.
 185—Contused wound arm, septic, miner.
 186—Contused wound eyeball, enucleation, laborer .
 187—Contusion hips and back, laborer.
 188—Contused wound hand, laborer.
 189—Fracture fibula, contusion knee joint, miner.
 190—Compound fracture bones of face, scalp wounds, laborer.
 191—Fracture ribs, contusion back, laborer.
 192—Septicaemia, wound of arm, miner.
 193—Compound fracture femur, miner.
 194—Comminuted fracture tibia and fibula, frac. inf. max. miner.
 195—Fracture and dislocation spinal column, miner.
 196—Contused and lacerated wound of leg, miner.
 197—Contusion back and hips, lumberman.
 198—Appendicitis, pay.
 199—Burn foot and leg, miner.
 200—Fracture clavicle, contusion shoulder joint, brakeman.
 201—Contused and lacerated wound of hand, miner.
 202—Compound, comminuted fracture left leg, miner.
 203—Burn head, face, neck, chest, arms, hands and leg, miner.
 204—Compound, comminuted fracture left leg, amputation, miner.
 205—Compound fracture frontal bone and nasal bones, fireman.
 206—Fracture right ilium, contusion hips, miner.
 207—Contused and lacerated wounds of both legs, miner.

832 days service rendered this month with 2366 meals to patients and 1510 in kitchen and dining room.

Misses Nellie Casteel and Matilda Carpenter having finished their course of study and been granted diplomas left the service on July 1st.

Misses Jessie Kuhn, Edna Steele, Mary Mann, Carrie Miller and Gussie Miller having completed the first year as student nurses were on July 1st advanced to positions as Nurses.

Miss Nellie P. Hamilton having served satisfactory term as a probationer was employed as a student nurse.

Attached is expense account for month of July, 1906.

EXPENSE ACCOUNT FOR MONTH OF JULY, 1906.

Miners' Hospital No. 3, Fairmont, W. Va.

Voucher No.				
Salaries,	1809	J. W. McDonald, M. D., Supt.	\$200 00	
	1810	W. C. Jamison, M. D., Asst. Supt.	100 00	
	1811	Louisa Barnes, Matron	50 00	
	1812	Jessie Kuhn, Nurse	12 00	
	1813	Edna Steele, Nurse	12 00	
	1814	Mary Mann, Nurse	12 00	
	1815	Carrie Miller, Nurse	12 00	
	1816	Gussie Miller, Nurse	12 00	
	1817	Nellie P. Hamilton, Asst. Nurse	6 00	
	1818	Della Main, Cook	25 00	
	1819	Rosa Pyles, Asst. Cook	10 00	
	1820	Bessie Kisner, Housegirl	7 50	
	1821	Minnie Zinn, Housegirl	10 00	
	1822	A. W. Hamrick, Engineer	75 00	
1823	L. B. Nuzum, Asst. Engineer	15 00		
1824	Walter Kittle, Stableman	30 00	\$588 50	
Groceries,	1825	John S. Pople	\$11 10	
	1826	Smith-Race Grocery Co.	37 98	
	1827	Morgan & Gaskins	104 91	
	1828	J. E. Satterfield	14 55	
	1829	Braun & Fitts	6 24	
	1830	W. O. Reese	4 75	\$179 53
Meat,	1831	W. N. Satterfield	79 73	
	1832	William Michael	32 50	
Milk,	1833	J. U. Wise & Co.	23 24	
Bread,	1834	Fairmont Ice & Fuel Co.	36 00	351 00
Wards and Rooms:				
	1835	J. M. Hartley & Son	\$60 04	
Sterilizing Room:				
	1836	E. A. Billingslea & Co.	\$40 50	
	1837	Chas. Lentz & Son	22 93	63 38
General,	1838	Cordray Carriage Co.	\$2 00	
	1839	Jas. A. Lyons	9 86	
	1840	Reed Plumbing Co.	10 25	
	1841	Consumers Co.	18 00	40 11
Gas,	1842	Fairmont Gas & Light Co.	6 40	
	Electric Light,	1843	Fairmont & Clarksburg Trac. Co.	24 59
Stable,	1844	Springer & Harr	19 16	
Laundry,	1845	E. A. Billingslea, Sec.		For orders.
		771	Jennie Fetty	\$6 00
		772	Mrs. Boyles	6 00
		7141	Jennie Fetty	6 00
		7142	Mrs. Boyles	6 00
		7211	Jennie Fetty	6 00
		7212	Mrs. Boyles	6 00
		7281	Jennie Fetty	6 00
		7282	Mrs. Boyles	6 00
				48 00
Total expense				\$1,201 18

The Board of Directors, Miners' Hospital No. 3, Fairmont, West Va.

GENTLEMEN:—The work of the hospital for the month of August began with 27 patients in, 22 were admitted, 24 dismissed and 1 died. Of those admitted the diagnosis was as follows:

- Case No. 208—Compound, comminuted fracture leg, amputation, miner.
 209—Fracture vertebra, concussion brain, miner.
 210—Contused wound of leg, laborer.
 211—Contused wound of leg, laborer, mine.
 212—Fracture fibula, contusion ankle joint, laborer.
 213—Gastro-enteritis, pay.
 214—Compound, comminuted fracture leg, miner.
 215—Typhoid fever, pay.
 216—Gun-shot wound of leg, pay.
 217—Compound, comminuted fracture leg, miner.
 218—Contusion back and abdomen, miner.
 219—Compound, comminuted fracture fore-arm, contus. c., miner.
 220—Fracture femur, 8 days, miner.
 221—Contusion chest and abdomen, miner.
 222—Compound, comminuted fracture skull (unconscious) laborer.
 223—Fracture femur, miner.
 224—Contusion knee joint, synovitis, laborer.
 225—Contusions head, face, arms, back, thighs, feet, laborer.
 226—Compound, comminuted fracture leg, amputation, miner.
 227—Fracture leg, miner.
 228—Contusion chest, hips and back, laborer.
 229—Compound fracture skull, contusion arm and hand, miner.

Case 222, Vincenza Castravis, admitted from Rowlesburg for compound comminuted fracture skull, Aug. 20 at 11 p. m., died 2:30 a. m. Aug. 22. not having regained consciousness.

878 days service rendered this month with 2440 meals to patients and 1490 in kitchen and dining room.

Misses Carrie and Gussie Miller resigned their positions as Nurses on the 6th inst.

Miss Flora Chipps was employed as a student nurse.

Attached is expense account for month of August, 1906.

*EXPENSE ACCOUNT FOR MONTH OF AUGUST, 1906.**Miners' Hospital No. 3, Fairmont, W. Va.*

	Voucher No.	
Salaries,	1846 J. W. McDonald, M. D., Supt.	\$200 00
	1847 W. C. Jamison, M. D., Asst. Supt.	100 00
	1848 Louisa Barnes, Matron	50 00
	1849 Jessie Kuhn, Nurse	12 00
	1850 Edna Steele, Nurse	12 00
	1851 Mary Mann, Nurse	12 00
	1852 Carrie Miller (resigned), Nurse	3 00
	1853 Gussie Miller (resigned), Nurse	3 00
	1854 Nellie P. Hamilton, Asst. Nurse	6 00
	1855 Flora Chipps, Asst. Nurse	6 00
	1856 Della Main, Cook	25 00
	1857 Rosa Pyles, Asst. Cook	7 50

	1858 Susie Hartley, Asst. Cook	2 50	
	1859 Nettie Hartley, Housegirl	10 00	
	1860 Mary Bailey, Housegirl	10 00	
	1861 A. W. Hamrick, Engineer	75 00	
	1862 L. B. Nuzum, Asst. Engineer	15 00	
	1863 Walter Kittle, Stableman	30 00	\$579 00
<hr/>			
Groceries,	1864 John S. Pople	\$11 10	
	1865 Smith-Race Grocery Co.	71 39	
	1866 Morgan & Gaskins	113 17	
	1867 J. E. Satterfield	16 00	
	1868 Braun & Fitts	5 46	
	1869 F. O. Gaskins	9 52	\$226 64
<hr/>			
Meat,	1870 W. N. Satterfield	72 13	
Milk,	1871 William Michael	42 90	
Bread,	1872 J. U. Wise & Co.	27 93	
Ice,	1873 Fairmont Ice & Fuel Co.	27 25	396 85
<hr/>			
Wards and Rooms:			
	1874 J. M. Hartley & Son	\$44 04	
Sterilizing Room:			
	1875 E. A. Billingslea & Co.	\$21 10	
	1876 Chas. Lentz & Sons	4 77	25 87
<hr/>			
General,	1877 Gibson Soap Co.	19 50	
	1878 Dickerson Building Sup. Co. ...	5 80	
	1879 Reed Plumbing Co.	8 27	
	1880 Chas. E. Gettings	2 40	35 97
<hr/>			
Gas,	1881 Fairmont Gas & Light Co.	6 48	
Electric Light,	1882 F. & C. Traction Co.	30 01	
Laundry,	1883 E. A. Billingslea, Sec.	For orders.	
	841 Jennie Fetty	\$6 00	
	842 Mrs. Boyles	6 00	
	8111 Jennie Fetty	6 00	
	8112 Mrs. Boyles	6 00	
	8181 Jennie Fetty	6 00	
	8182 Mrs. Boyles	6 00	
	8251 Jennie Fetty	6 00	
	8252 Mrs. Boyles	6 00	48 00
<hr/>			
Stable,	1884 Springer & Harr	15 29	
Telephone,	1885 C. D. & P. T. Co.	7 00	212 66
<hr/>			
	Total expense		\$1,188 51

The Board of Directors, Miners' Hospital No. 3, Fairmont, West Va.

GENTLEMEN:—The work of the hospital for the month of September began with 24 patients in on the first day, 24 were admitted and 16 dismissed.

Of those admitted the diagnosis was as follows:

Case No. 230—Contusion hips and abdomen, fracture sacrum, miner.

231—Typhoid fever, pay.

232—Typhoid fever, pay.

233—Contusion leg, frac. ribs, scalp wounds, miner.

234—Contused wound of leg, miner.

- 235—Compound fracture fore-arm, contusion chest, miner.
 236—Fracture leg, miner.
 237—Fracture both fore-arms, Colles, miner.
 238—Contusion chest, abdomen and hips, f., miner.
 239—Contused wound of leg, laborer.
 240—Contusion hips and abdomen, thighs, brakeman.
 241—Contused wound of leg, miner.
 242—Com. com. fracture leg, amputation, miner.
 243—Gunshot wound of chest and hand, pay.
 244—Gupshot wound of mouth and neck, pay.
 245—Frac. spinal column, C. C. frac. leg, amputation, miner.
 246—Compound, comminuted fracture leg, miner.
 247—Compound, comminuted fracture leg, amputation, miner.
 248—Frac. clavicle, ribs and fore-arm, miner.
 249—Contusion knee joint, laborer.
 250—Burn head, face, neck, miner.
 251—Fracture femur, ribs, penetrating lung, miner.
 252—Fracture leg, miner.
 253—Incised wound of knee joint, septic, lumberman.

Joe Carlo, admitted from Weaver, Sept. 8, at 2 p. m., for compound fracture leg and fracture of skull, died one hour after admission.

956 days service rendered this month with 2608 meals to patients and 1510 in kitchen and dining room.

Miss Laura Baker was employed as Assistant Nurse.

Attached is expense account for month of September, 1906.

EXPENSE ACCOUNT FOR MONTH OF SEPTEMBER, 1906.

Miners' Hospital No. 3, Fairmont, W. Va.

	Voucher No.		
Salaries,	1886	J. W. McDonald, M. D., Supt.	\$200 00
	1887	W. C. Jamison, M. D., Asst. Supt.	100 00
	1888	Louisa Barnes, Matron	50 00
	1889	Jessie Kuhn, Nurse	12 00
	1890	Edna Steele, Nurse	12 00
	1891	Mary Mann, Nurse	12 00
	1892	Nellie Hamilton, Asst. Nurse	6 00
	1893	Flora Chipps, Asst. Nurse	6 00
	1894	Margaret Griffith, Asst. Nurse	6 00
	1895	Laura Baker, Asst. Nurse	3 00
	1896	Della Main, Cook	25 00
	1897	Susie Hartley, Asst. Cook	10 00
	1898	Nettie Hartley, Housegirl	10 00
	1899	Mary Bailey, Housegirl	5 00
	1900	Bessie Klsner, Housegirl	5 00
		1901	A. W. Hamrick, Engineer
	1902	L. B. Nuzum, Asst. Janitor	15 00
	1903	Walter Kittle, Stableman	30 00
			\$582 00
Groceries,	1904	John S. Pople	\$11 25
	1905	Smith-Race Grocery Co.	56 55
	1906	Morgan & Henderson	66 72
	1907	J. E. Satterfield	17 05
	1908	Braun & Fitts	6 50

	1909	Finley O. Gaskins	1 20		
	1910	T. T. Hoult	67 28		
	1911	William Michael	17 12	\$243	67
Meat,	1912	W. N. Satterfield	65 55		
Milk,	1913	William Michael	28 63		
Bread,	1914	J. U. Wise & Co.	30 09		
Ice,	1915	Fairmont Ice & Fuel Co.	24 15	\$392	09
<hr/>					
Wards and Rooms:					
	1916	J. M. Hartley & Son		\$82	66
<hr/>					
Sterilizing Room:					
	1917	E. A. Billingslea & Co.	\$44 35		
	1918	J. Elwood Lee Co.	42 82	87	17
<hr/>					
General,	1919	J. L. Hall	\$9 30		
	1920	Marion Hardware Co.	16 07		
	1921	L. C. Smith & Co.	100 00		
	1922	Hamilton & Huffman	211 83		
	1923	Oregon Moran	17 50	354	70
<hr/>					
Gas,	1924	Fairmont Gas & Light Co.		6	80
Electric Light,	1925	Fairmont & Clarksburg Trac. Co.		24	46
Laundry,	1926	E. A. Billingslea, Sec.		For orders.	
		911 J. Fetty. 912 M. Satterfield	\$12 00		
		981 J. Fetty. 982 E. Fetty ...	12 00		
		9151 J. Fetty. 9152 E. Fetty ..	12 00		
		9221 J. Fetty. 9222 E. Fetty ...	12 00		
		9291 J. Fetty. 9292 R. Fetty ...	12 00	60	00
<hr/>					
Stable,	1927	Springer & Harr	\$9 05		
	1928	J. F. Vangilder	10 70	19	75
<hr/>					
Telephone,	1929	Consolidated Telephone Co.		7	50
Water,	1930	City of Fairmont		24	38
				\$667	42
<hr/>					
		- Total expense		\$1,641	51

THIRD BIENNIAL REPORT OF SECRETARY AND TREASURER.

To the Honorable Board of Directors, Miners' Hospital No. 3, Fairmont, West Virginia.

GENTLEMEN:—In obedience to the requirements of the law, I as Secretary and Treasurer of your Honorable Board, and of Miners' Hospital No. 3, herewith submit my third biennial report, which includes the years 1904-5, 1905-6. As each months expenses are shown in the foregoing report of the Superintendent and the same totaled in the summary I do not deem it necessary to repeat same in this report, more especially as a voucher is on file for each and every item of expenditure made from the date of October 1st, 1904, to September 30th, 1906.

The following statement shows the disbursements of the Improvement and Repair Fund and of the Maintenance Fund:

IMPROVEMENT AND REPAIR FUND.

1905 Oct. 1.	To Cash	\$ 3,000 00	1904 Oct. 1. 1905 Oct. 1.	By Balance	\$ 58 06
				By Voucher 1153	154 86
				" " 1240	54 49
				" " 1288	116 02
				" " 1289	450 00-
				" " 1290	220 05
				" " 1291	148 60
				" " 1292	126 52
				" " 1293	62 12
				" " 1294	68 00
				" " 1295	97 39
				" " 1340	944 19
				" " 1341	300 00
				" " 1342	28 30
				" " 1343	24 45
				" " 1344	84 25
				" " 1345	87 54
	To Balance	24 84			
		\$ 3,024 84			\$ 3,024 84
1906 Oct. 1.	To Cash	\$ 3,000 00	1905 Oct. 1. 1906 Oct. 1.	By Balance	24 84
				By Voucher 1406	847 00
				" " 1407	136 90
				" " 1408	53 24
				" " 1409	184 86
				" " 1410	74 72
				" " 1411	255 78
				" " 1464	284 31
				" " 1467	729 29
				" " 1468	409 06
		\$ 3,000 00			\$ 3,000 00

MAINTENANCE FUND.

Dr.			Cr.	
1904			1905	
Oct. 1	To Balance	\$ 1,647 21	Oct. 1	By Vouchers
Oct. 1	To unpaid check	190 40		am't salary
Oct. 1	To Cash received	17,500 00		am't board meetings
				am't paid deficit on
				Stable Fund
				am't allowed sec'y
				Balance
		\$19,337 61		
1905			1906	
Oct. 1	To Balance	\$ 1,938 70	Oct. 1	By Vouchers
1906				elevator
Oct. 1	To Cash	17,500 00		salary
				Board meetings
				balance
		19,438 70		
1906				
Oct. 1	To Balance	\$ 1,076 46		

All of which is respectfully submitted.

E. A. BILLINGSLEA,
Secretary and Treasurer.

IMPROVEMENTS MADE

The Board desires to express its gratitude and thanks for the appropriation with which it was enabled to enlarge and beautify the Hospital building, thereby so increasing the capacity for taking care of a greater number of patients without scarcely any additional outlay for services and making the building and its appointments, and surroundings, the model institution of its kind in the State, and we point with no little pleasure to a completed work, with a very small outlay, for the result obtained.

MANAGEMENT OF THE HOSPITAL.

The Board wishes in this connection and in conclusion to commend in the highest terms the able and wise administration of the Superintendent, Doctor J. W. McDonald, who has discharged every duty incumbent upon him with that ability, skill, and judgment, which has met with our fullest approbation, and given us the knowledge that we have the right man in the right place, and in all this he has been ably assisted by the assistant Superintendent, Doctor W. C. Jamison.

The Board feels that it should express to your Excellency its sincere thanks for your interest in this institution, and remind you that many a sufferer who goes away from this hospital relieved from pain, feels grateful for the help he received from the people whose Chief Executive you are.

At a meeting of the Board of Directors of Miners' Hospital No. 3, held in the office of the Superintendent, on the 8th day of October, 1906. It was ordered that the reports of the Superintendent, the Secretary and Treasurer be approved, and made a part of the report of the Board, to His Excellency the Governor.

M. L. HUTCHINSON, *President.*

E. A. BILLINGSLEA, *Secretary*

